

# Concert für die Violine

559 e 2 yf

Violine Solo.

Philipp Scharwenka, Op. 95.

Allegro.

*f* *sf* *sf* *sf* *sf* *f*

*sf* *p* *cresc.*

*f* *p espress.*

*f* *p*

*f*

*cresc.*

*sf* *sf* *ff* *sf*

*sf* *sf* *sf* *sempre ff*

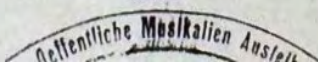

Violine Solo.

Violine Solo.

0  
*sf* *f espr.*

*f* *ff* *ff* *p*

7 D 1

5

*cresc.* *f* *sul G.* *rit. a piacere*

*dim.* *p* 14

Violine Solo.

**E**

*p molto espress.*

*sf p sf p cresc.*

*f cresc. f*

*cresc. f cresc.*

*f sf sf cresc.*

**F**

*ff con somma espress.*

sul G.

*p*

*sf sf*

*sf*

*sf sf*

Violine Solo.

Violine Solo.

36 37 38 39 K

Viol. I.

*p*

*cresc.*

*p*

*cresc.*

*sf* *p*

*3*

*3*

*3*

*3*

*rfz*

*p*

*rfz*

*p*

*cresc.*

*più cresc.*

*ff*

*un poco rit.*

*La piacere*

*p*

*cresc.*

*poco riten*

*dim.*

*a tempo*

*p*

*cresc.*

Violine Solo.

*allargando*

*riten. poco a poco*

*a tempo, tranquillo*

*dolce ed espress.*  
*p*

*un poco animando*

*f cresc.*

Violine Solo.

Viol. I.

20 21 22

*p espress.*

*f*

*p*

*f*

*cresc.*

*dim.* *p*

*sempre p*

Violine Solo.

Violine Solo.

Q

*p dolce ed espress.*

*sf* *p* *sf* *p* *cresc.* *f* *cresc.*

*f* *cresc.* *f* *cresc.* *3*

*f* *sf* *sf* *cresc.* *ff con somma espress.*

*R*

*sul D.*

*p* *sf* *sf*

*sf* *sf*

*cresc.* *sf* *sf*

*S*

*tr* *cresc.* *sf*

*tr* *ff*

*T*

*tr* *3* *3*

Violine Solo.

Andante tranquillo.

15

*p*

*pp*

*cresc.* *mf*

*pp* *cresc.* *pp*

*cresc.* *f*

*p* *p più dim.* *pp* *p* *sul G.* *sul A.*

*p* *p* *p*

*cresc.* *dim.* *p espress.*

*cresc.* *f* *sf*

*f* *sf*

Violine Solo.

Violine Solo.

*f espressivo con delicatezza* *dolce p* *sf* *tranquillo e dim.*

*E* *pp*

*cresc.*

*dim. pp* *cresc.*

*f* *dim.* *p* *p*

*p*

*sul G* *con forza*

*un poco rit.* *G a tempo* *p* *p dolce ed espress.*

*1* *p3* *3*

*un poco animando*  
p espr. p f

*tranquillo*  
ff p molto ri-

*più dim.*  
tar dan do pp

**Allegro non tanto.**

4 p

*cresc. poco a poco* f

p

vfz vfz

p cresc. f

A 3

Violine Solo.

*p* *sf* *p* *cresc.* *sf*

*sf* *p* *cresc.* *sf* *espr.*

*p* *cresc.*

*f* *sf* *cresc.*

*ff* *cresc.* *sf* *p*

*pp* *p*

*pp* *p* *cresc.*

*F con anima*  
*f* *sf* *dim.* *p*

*cresc. poco a poco*

Violine Solo.

*f* *più cresc.*

*ff* **G** 36 H 19

20 21 22 23 *Viol. I.u.II.* *rfz*

**I** 1 *p*

*cresc. poco a poco*

*f* *p*

*rfz* *rfz*

*p* *cresc.* *f*

**K** 3

Violine Solo.

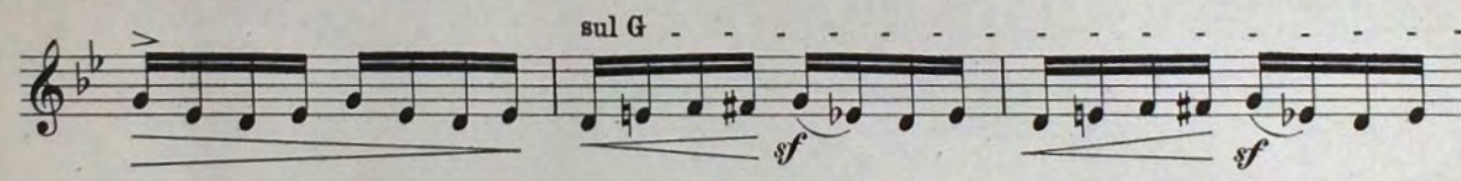
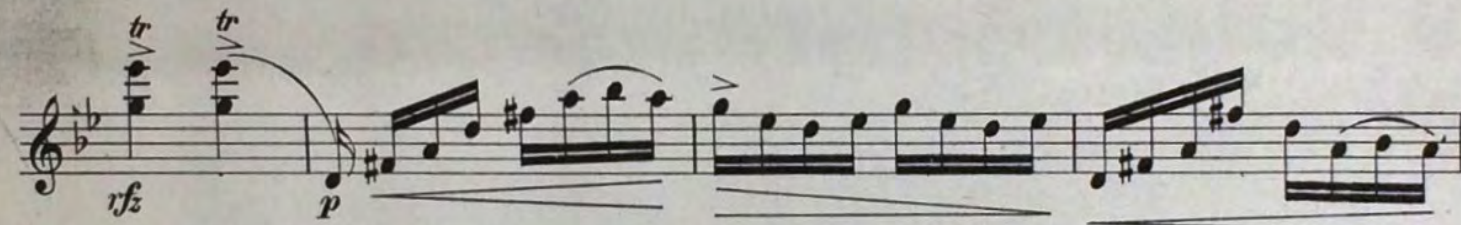
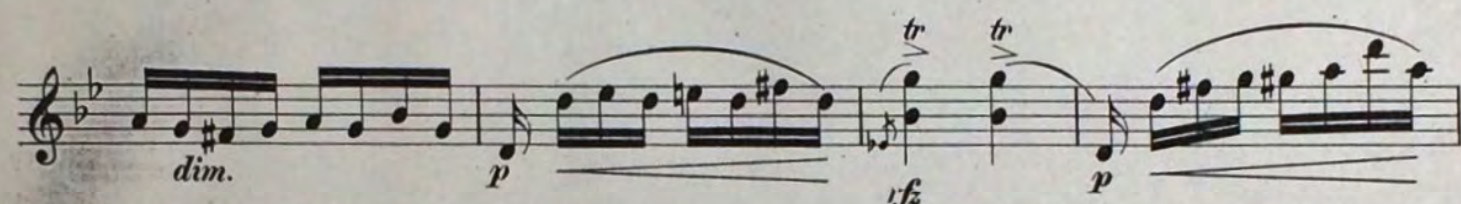
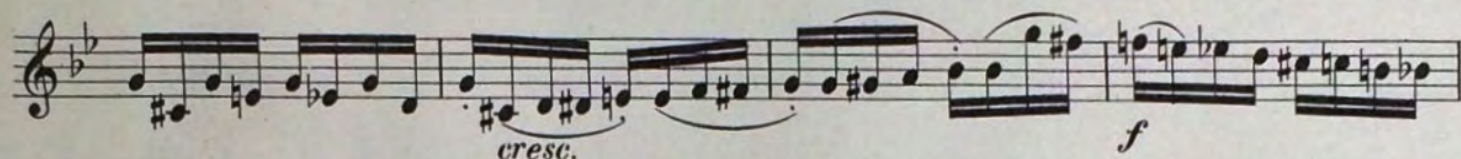
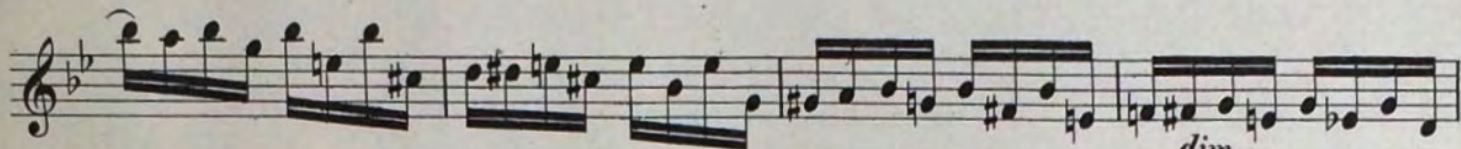

Violine Solo.

*con anima*

*cresc.* *f* *sf*

*dim.* *p* *f* *sf*

*f* *sf*

*f* *sf*

*piu cresc.* *sf* *f*

*sf* *ff*

*P* *f* *ff*

*ff* *ff* *ff*