SOMMERTAGE AM ACHENSEE

FÜNF BLÄTTER AUS POLYHYMNIA'S SKIZZENBUCH

FÜR
KLAVIER, PAUKEN UND
POSAUNE ÜBERTRAGEN

UND
IHRER HOHEIT
DER FÜRSTIN VON ALBANIEN
IN HOHER VEREHRUNG ZUGEEIGNET

VON

XAVER SCHARWENKA

OP. 89.

EIGENTUM DES VERLEGERS FÜR ALLE LÄNDER.

FR. KISTNER, LEIPZIG.

10860

Sommertage am Achensee.

Fünf Blätter aus Polyhymnia's Skizzenbuch.

Uraufführung in der „Musenhütte“
am Achensee 18. August 1920.

I.

Einzug der Gäste auf Seehof.

Xaver Scharwenka, Op. 89.

Im Zeitmaß eines feierlichen Marsches, der angenehme Gefühle bei der Bevölkerung erwecken möchte.

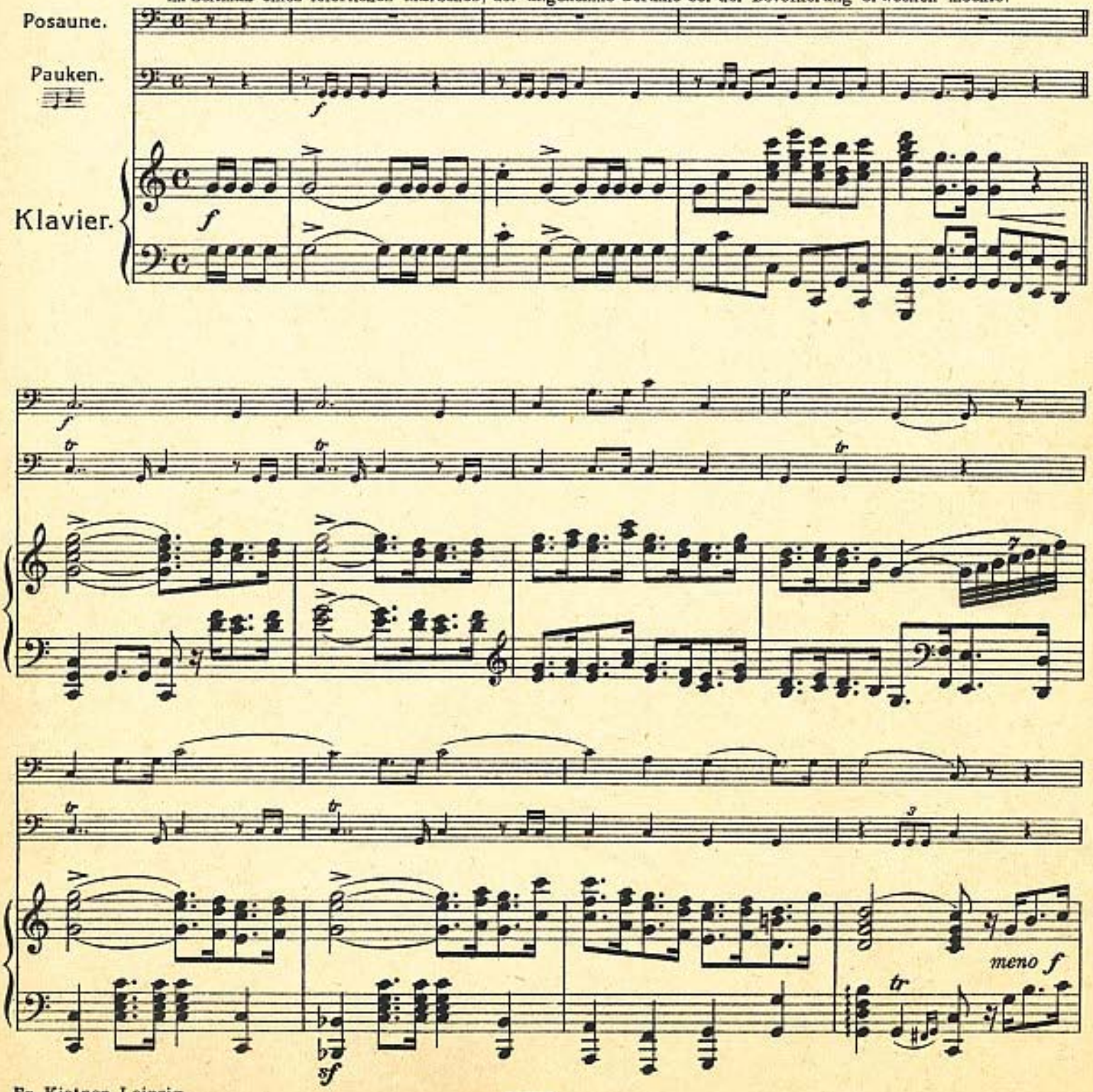

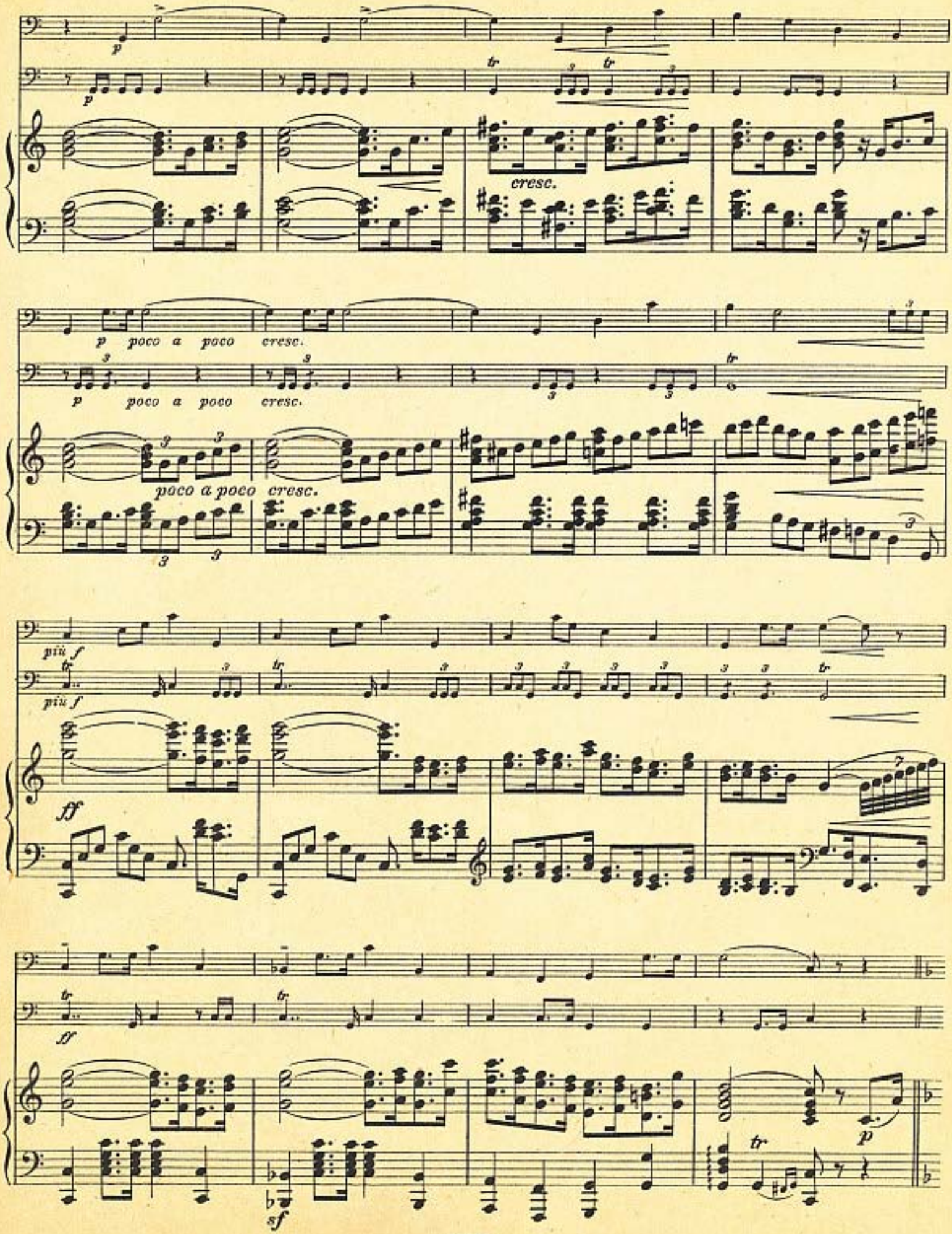
p
cresc.
p poco a poco cresc.
poco a poco cresc.
più f
ff
sf
p

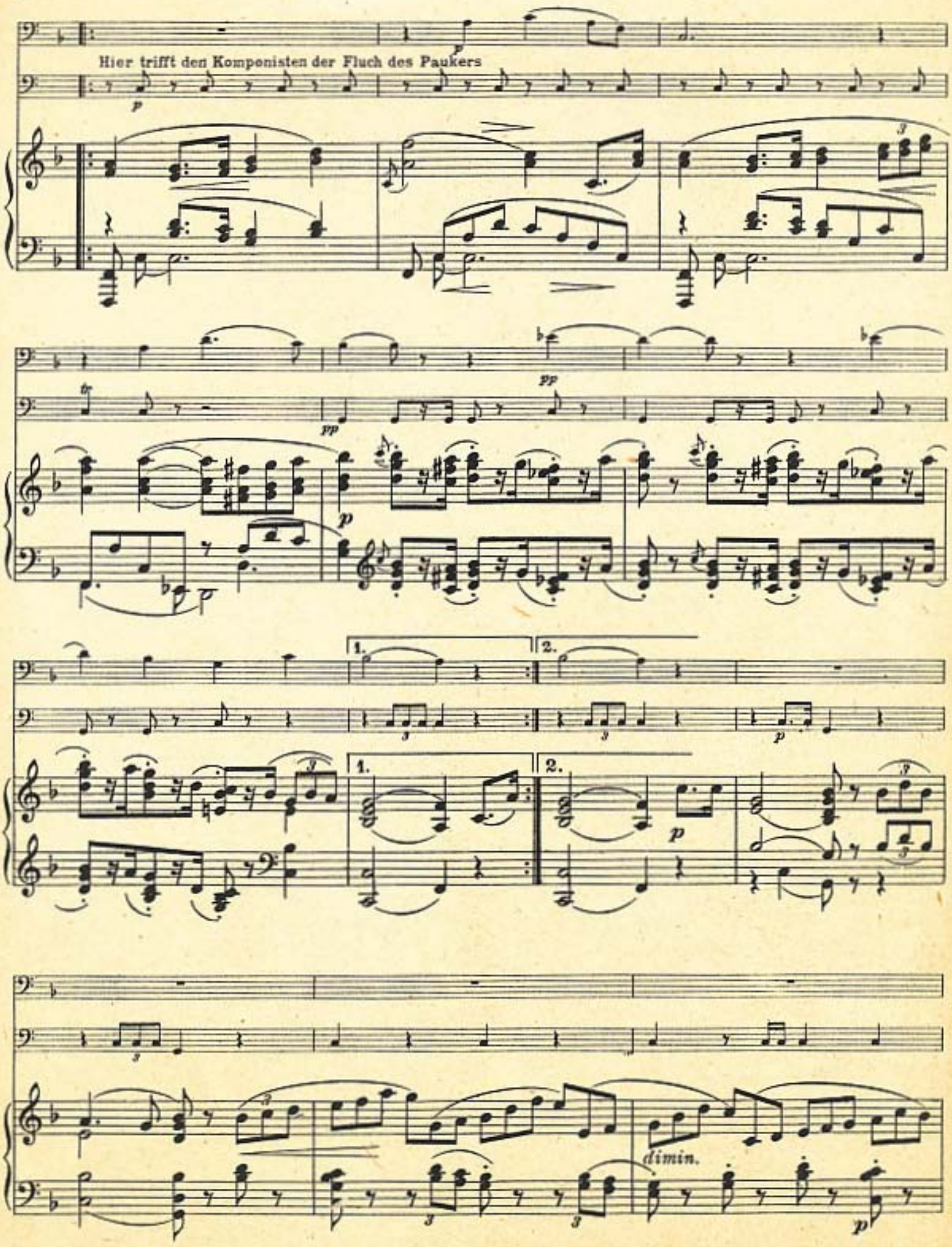
Hier trifft den Komponisten der Fluch des Paukers
1.
2.
dimin.

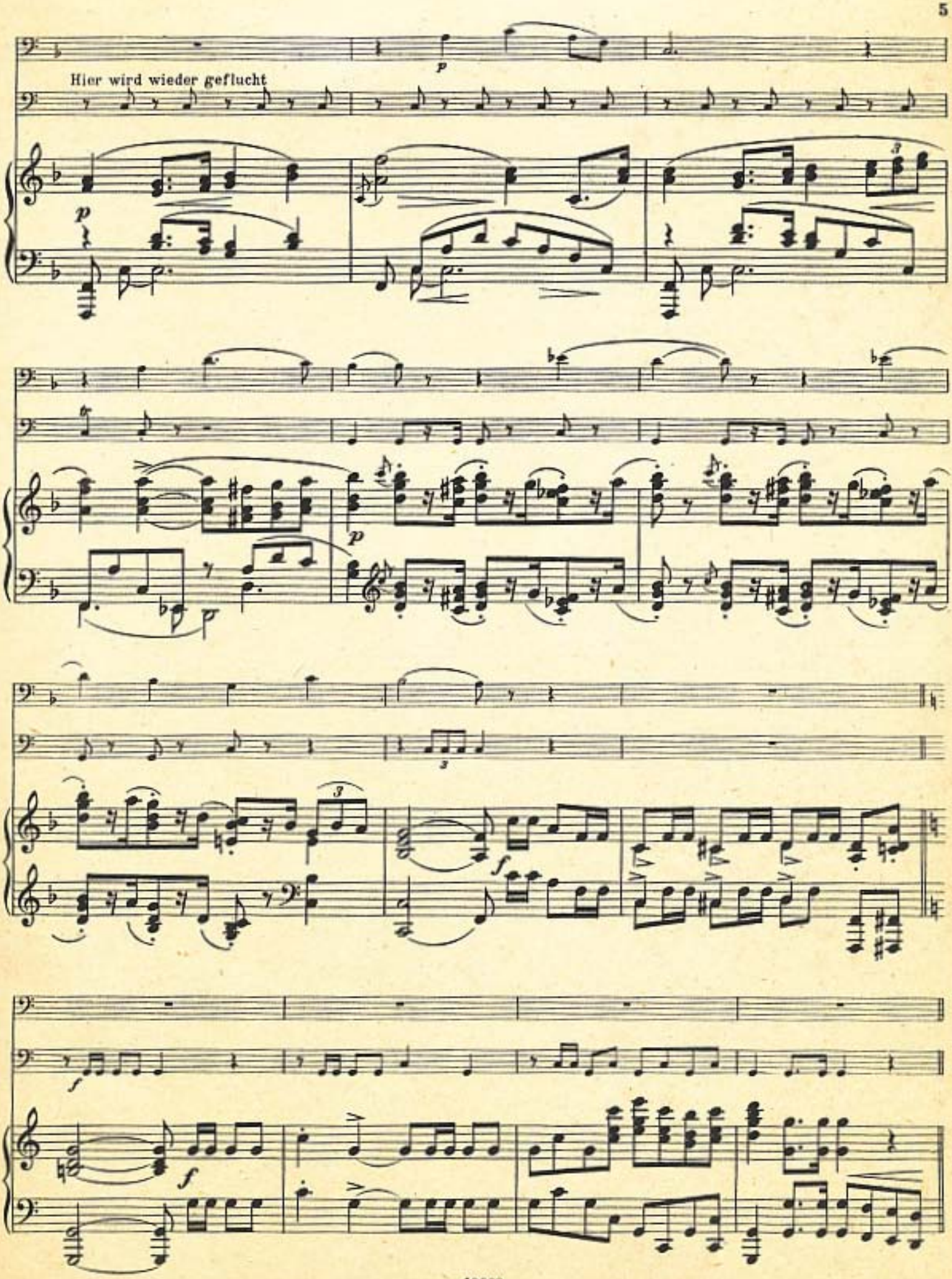
Hier wird wieder geflucht

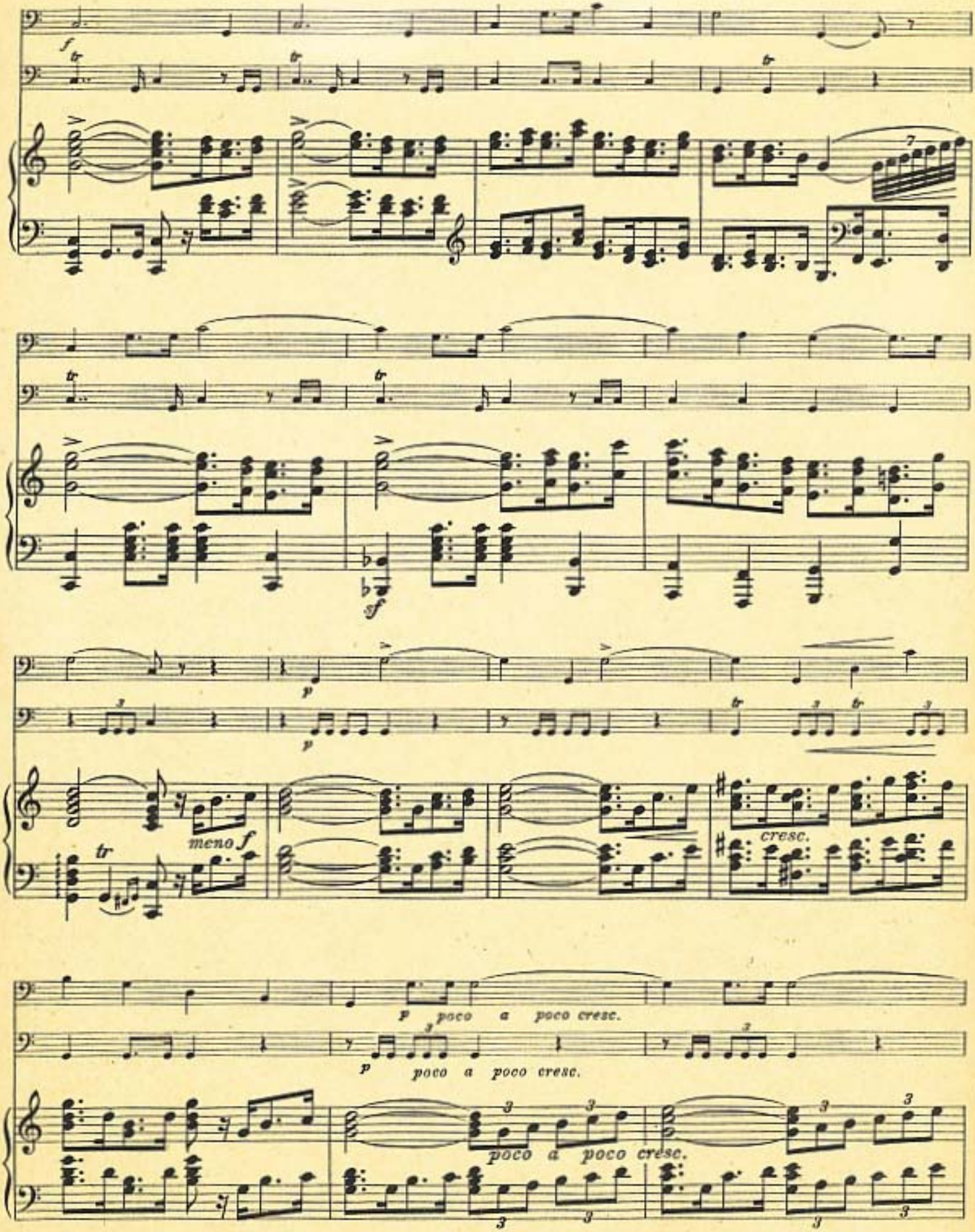
meno f
cresc.
p poco a poco cresc.
p poco a poco cresc.
poco a poco cresc.

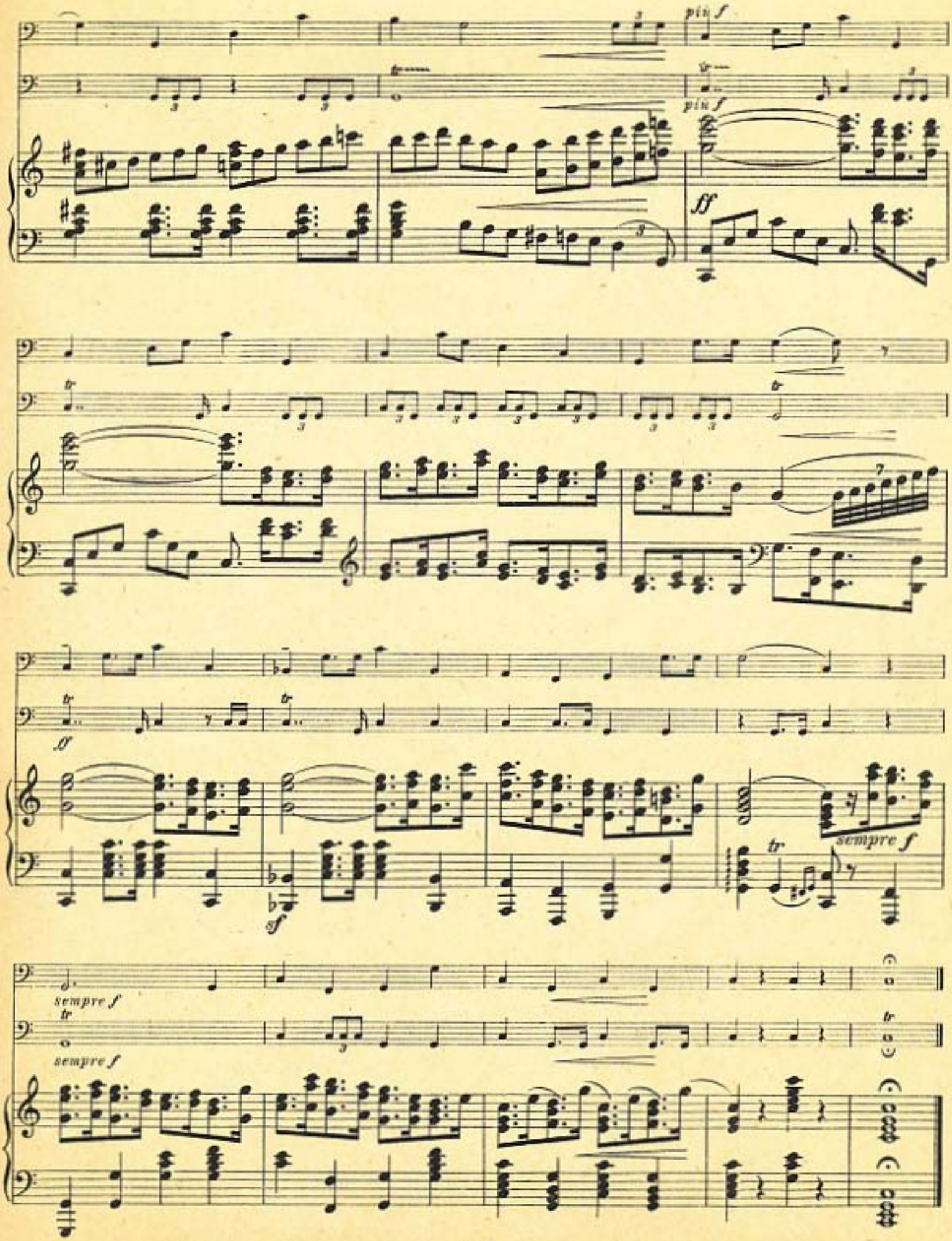
più f
più f
ff
ff
sf
sempre f
sempre f
sempre f

II.

Abendstimmung am Achensee.

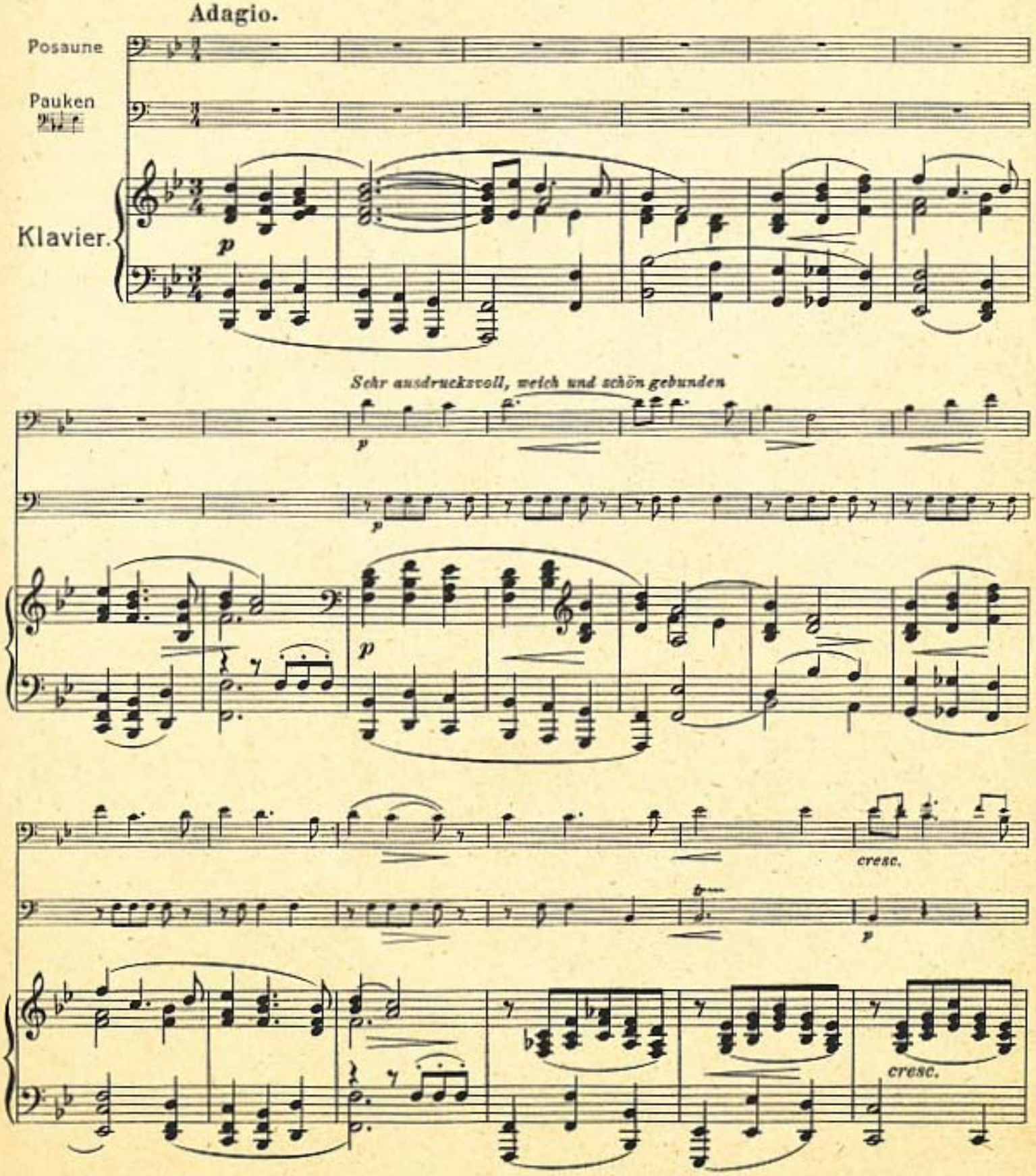

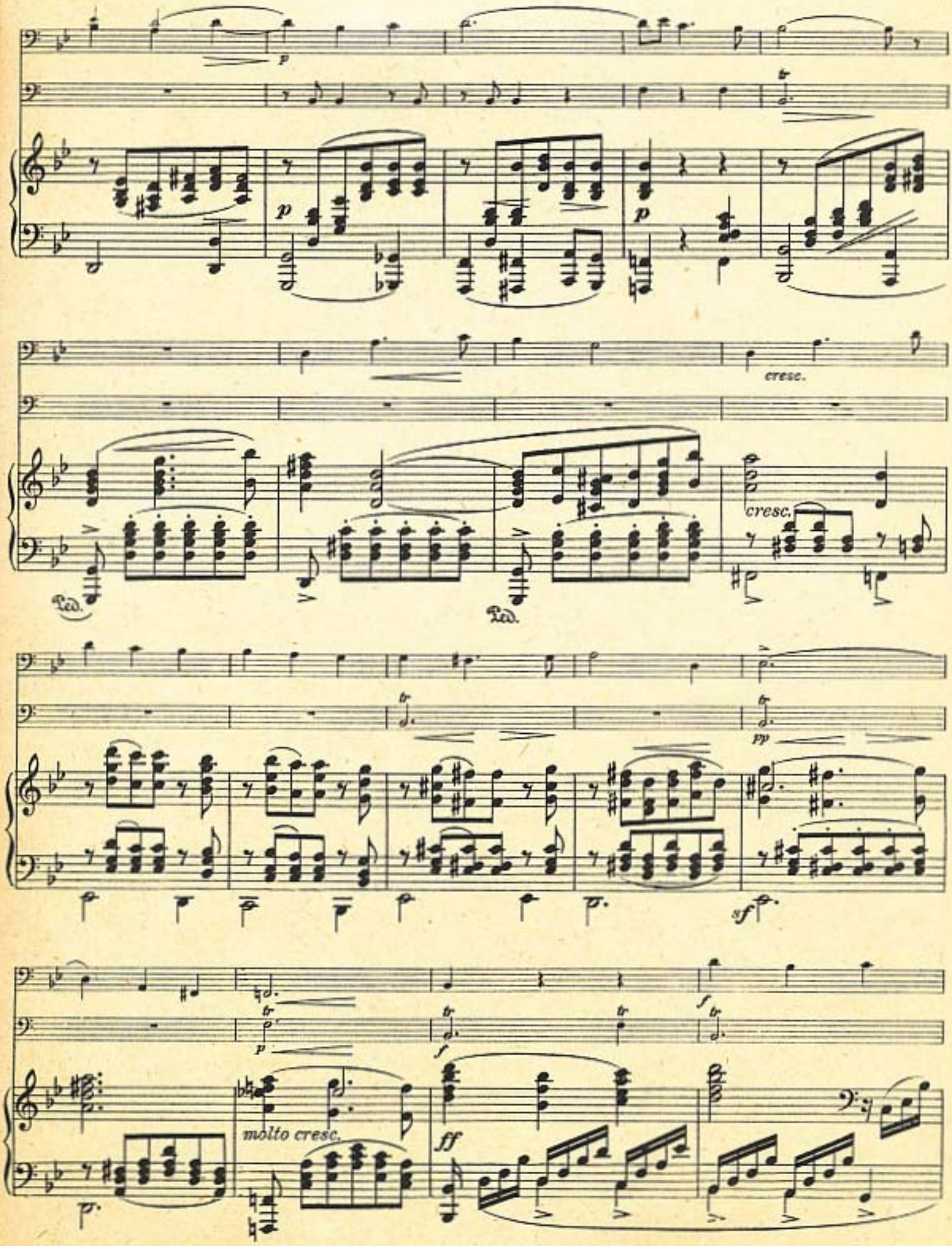
p
cresc.
cresc.
Ped.
Ped.
pp
sf
molto cresc.
ff

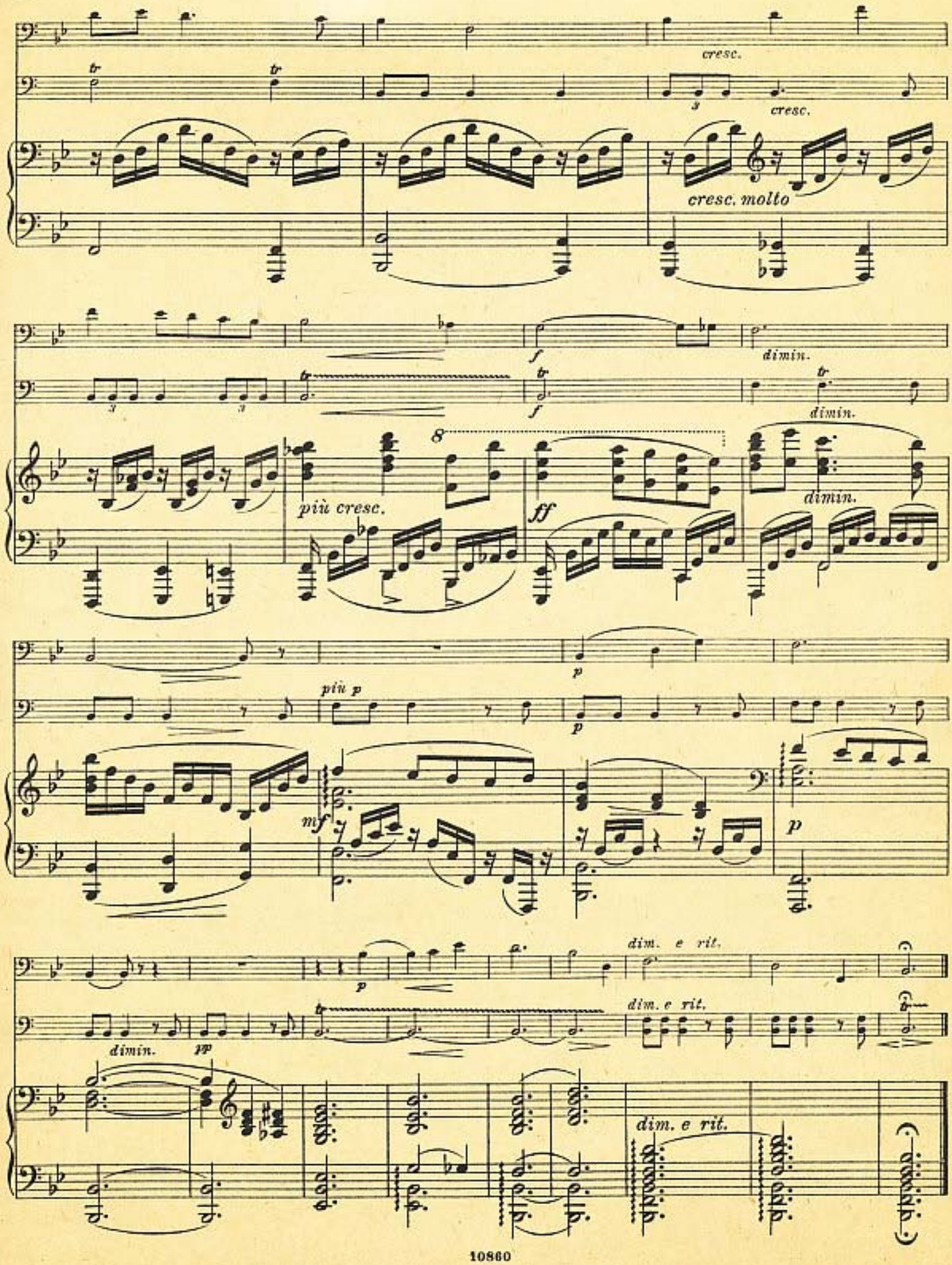
cresc.
cresc.
cresc. molto
f
dimin.
f
dimin.
più cresc.
ff
dimin.
più p
p
mf
p
dim. e rit.
dimin.
pp
dim. e rit.
dim. e rit.

III.

In dankbarem Gedenken an das freundlich gesinnte Huhn.

Allegretto.

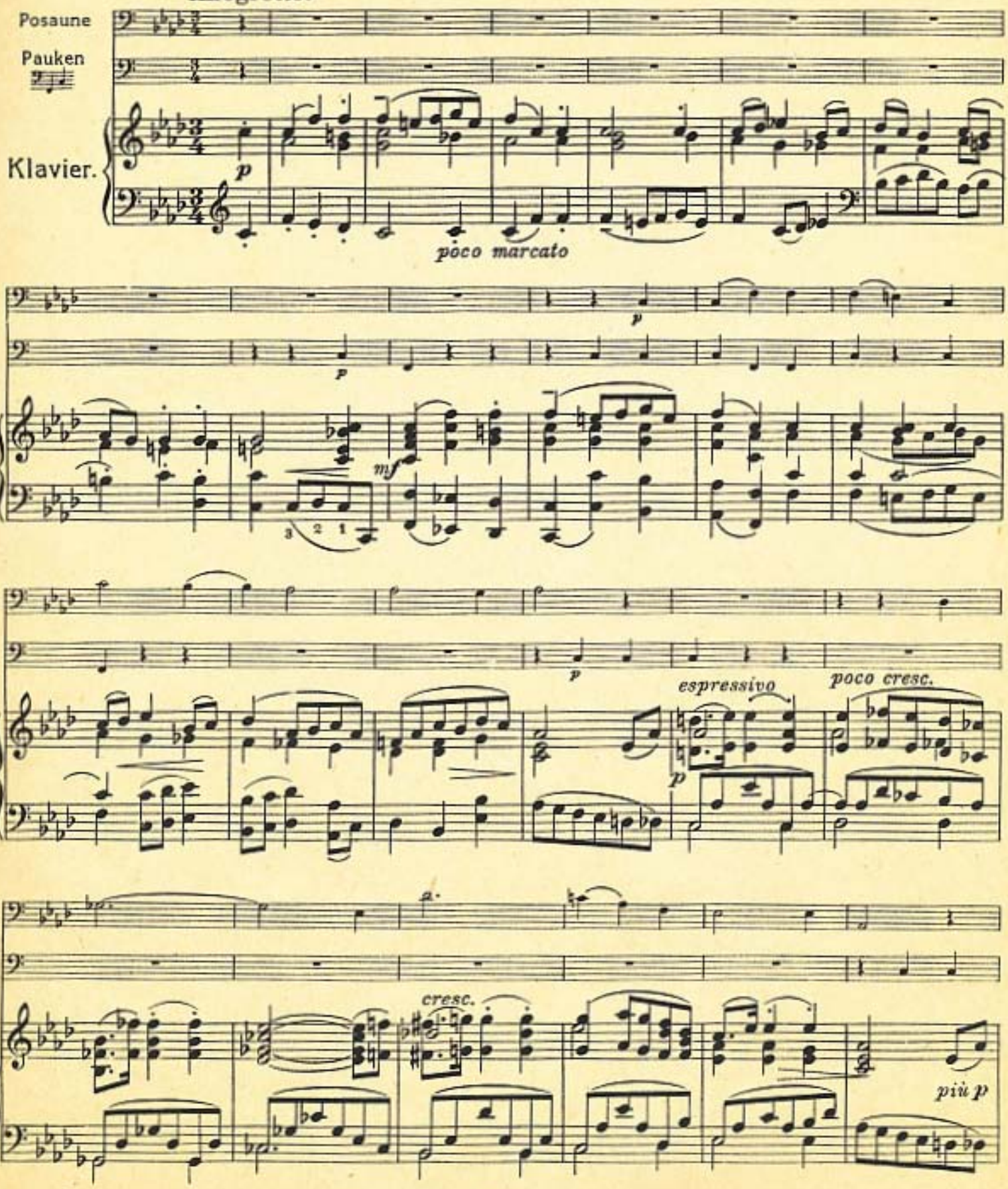

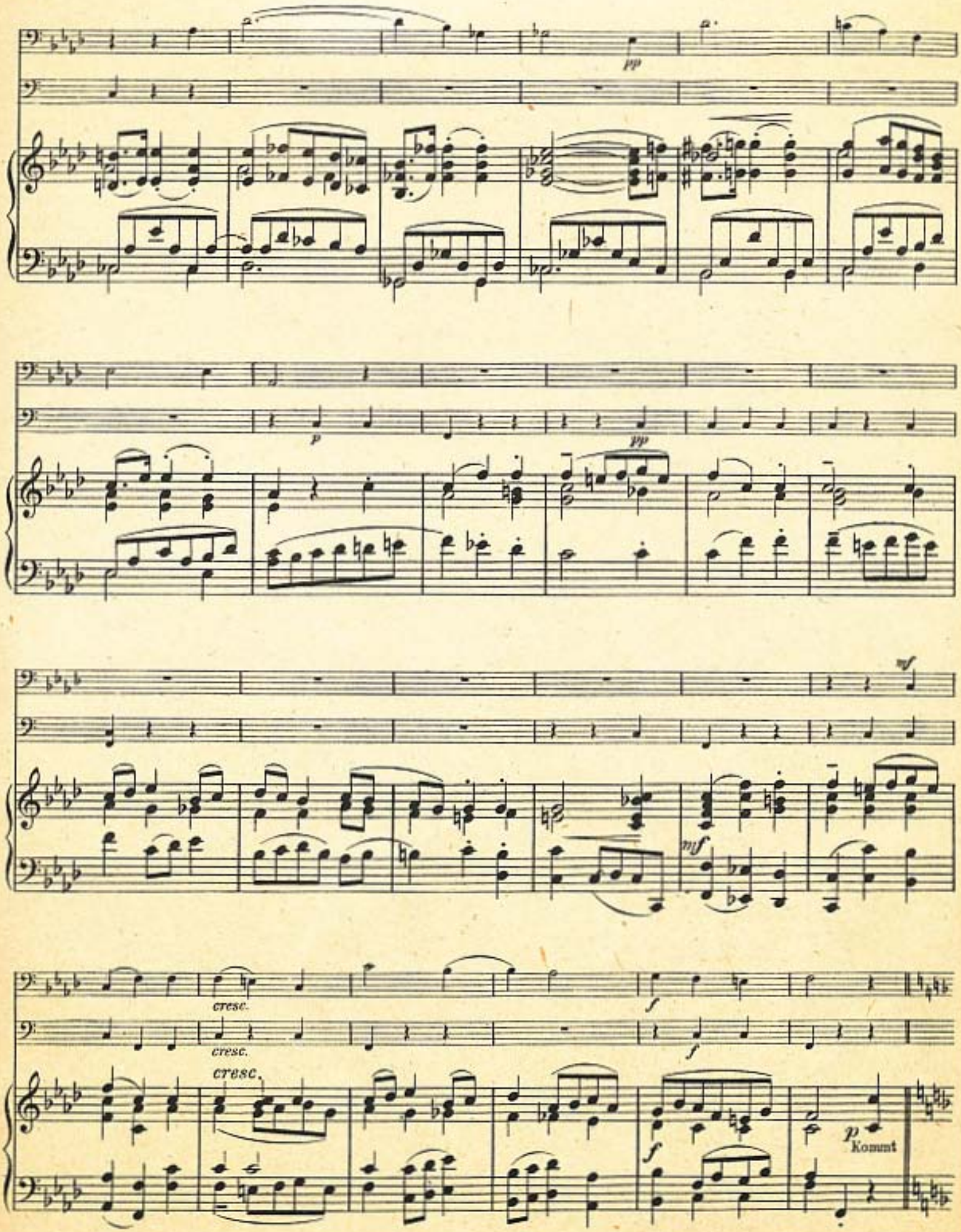
pp
p
pp
mf
mf
cresc.
cresc.
cresc.
f
f
f
p
Kommt

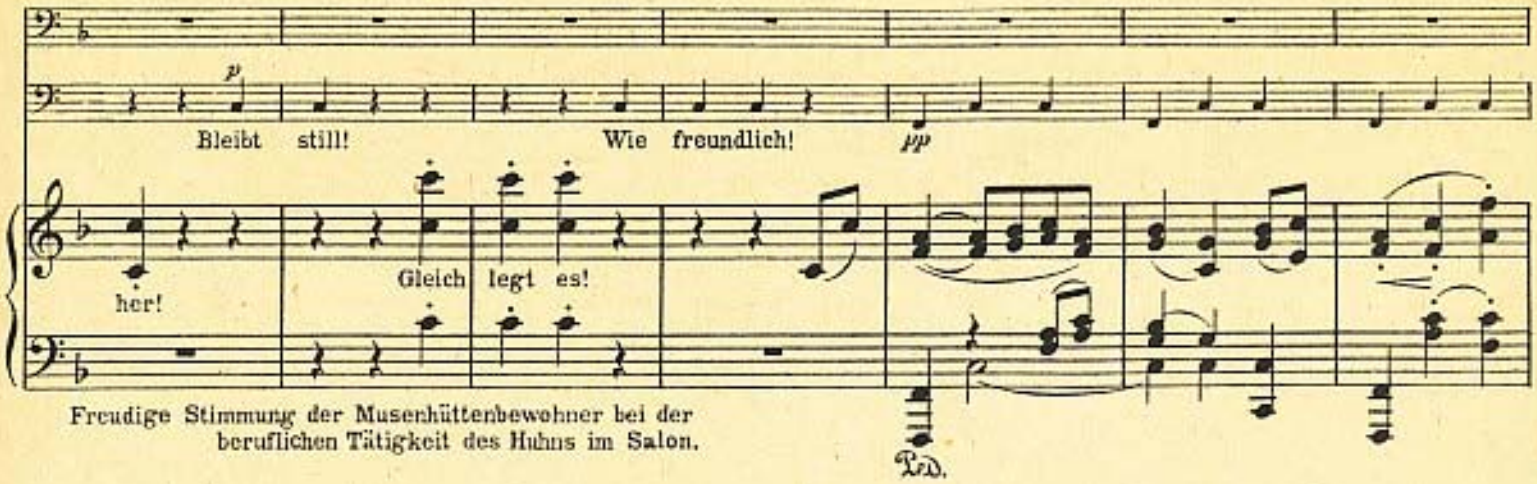

Freudige Stimmung der Musenhüttenbewohner bei der beruflichen Tätigkeit des Huhns im Salon.

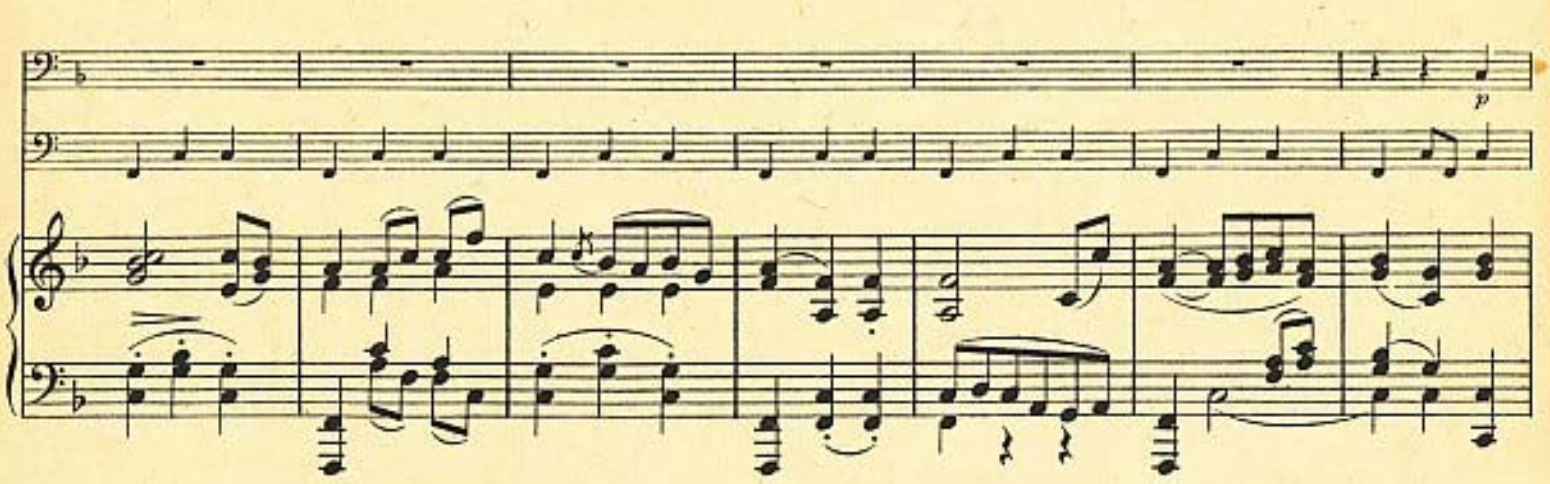

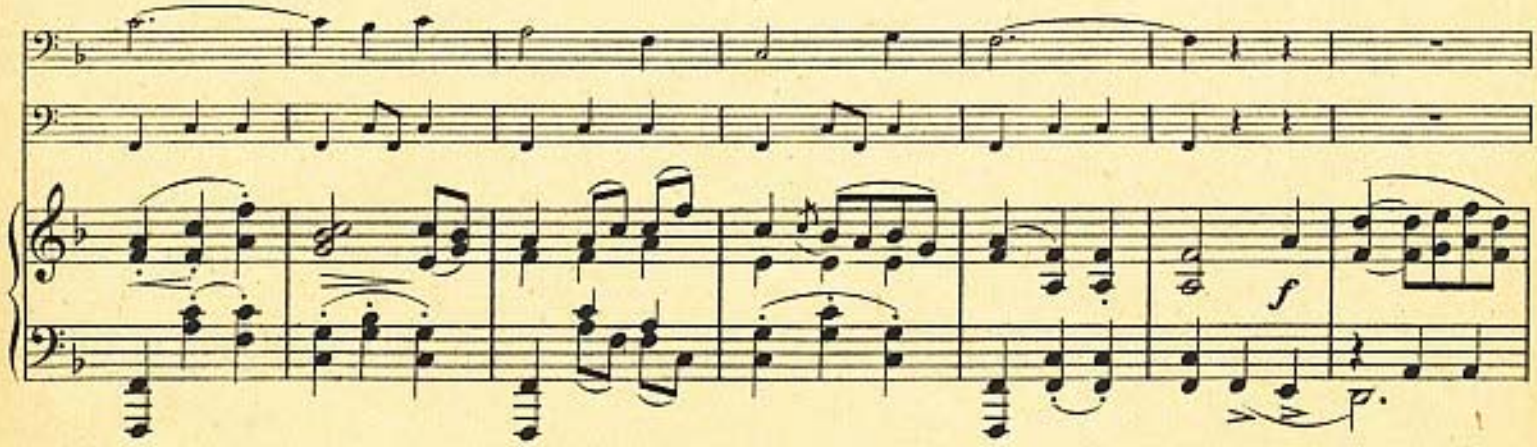

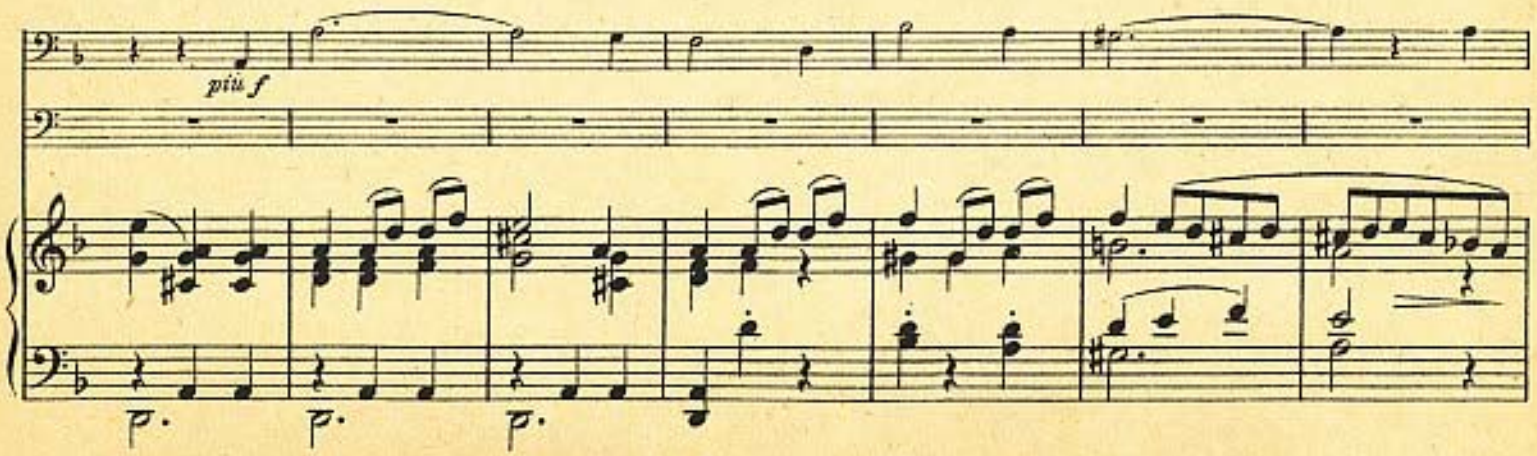

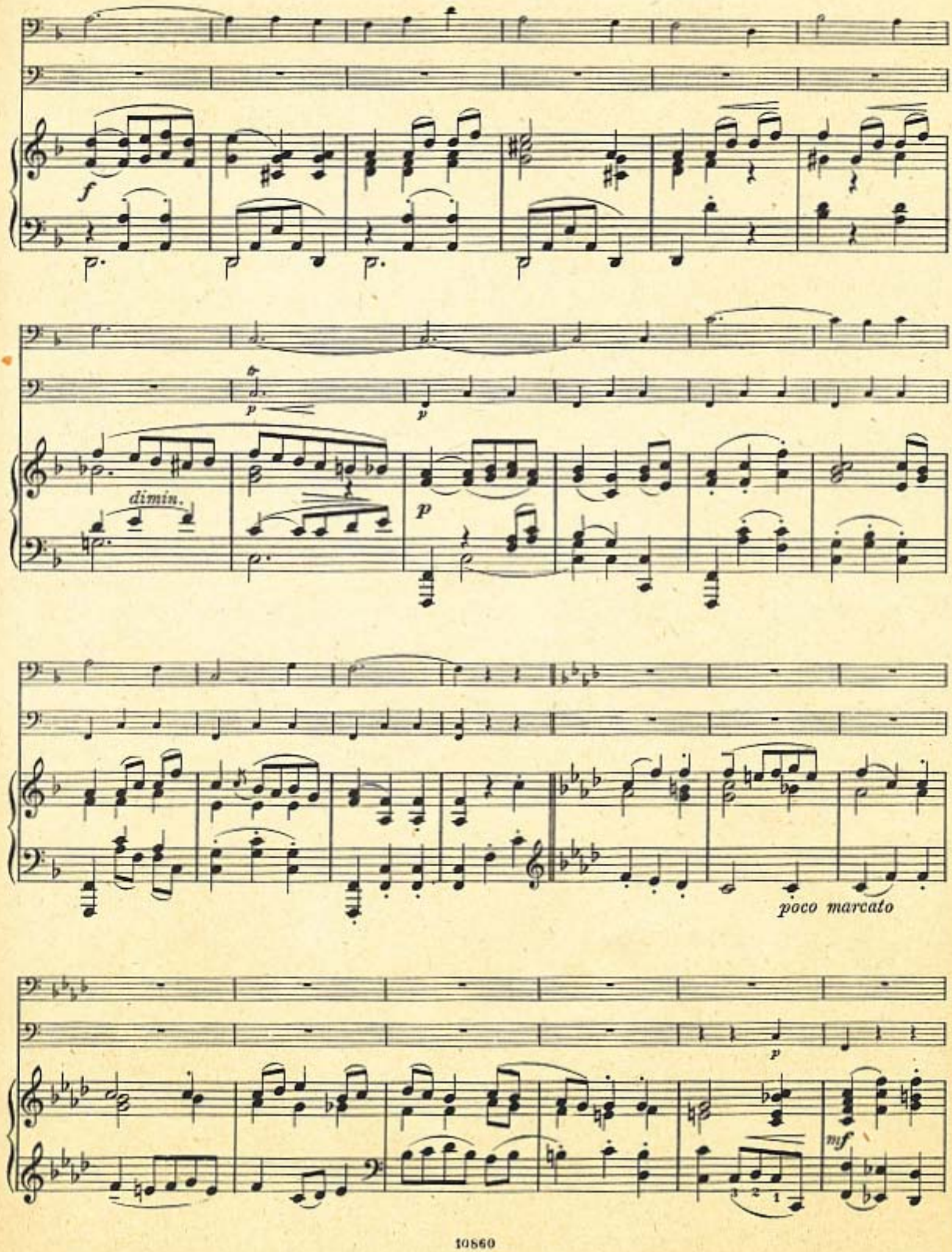
f
p
dimin.
p
poco marcato
p
mf

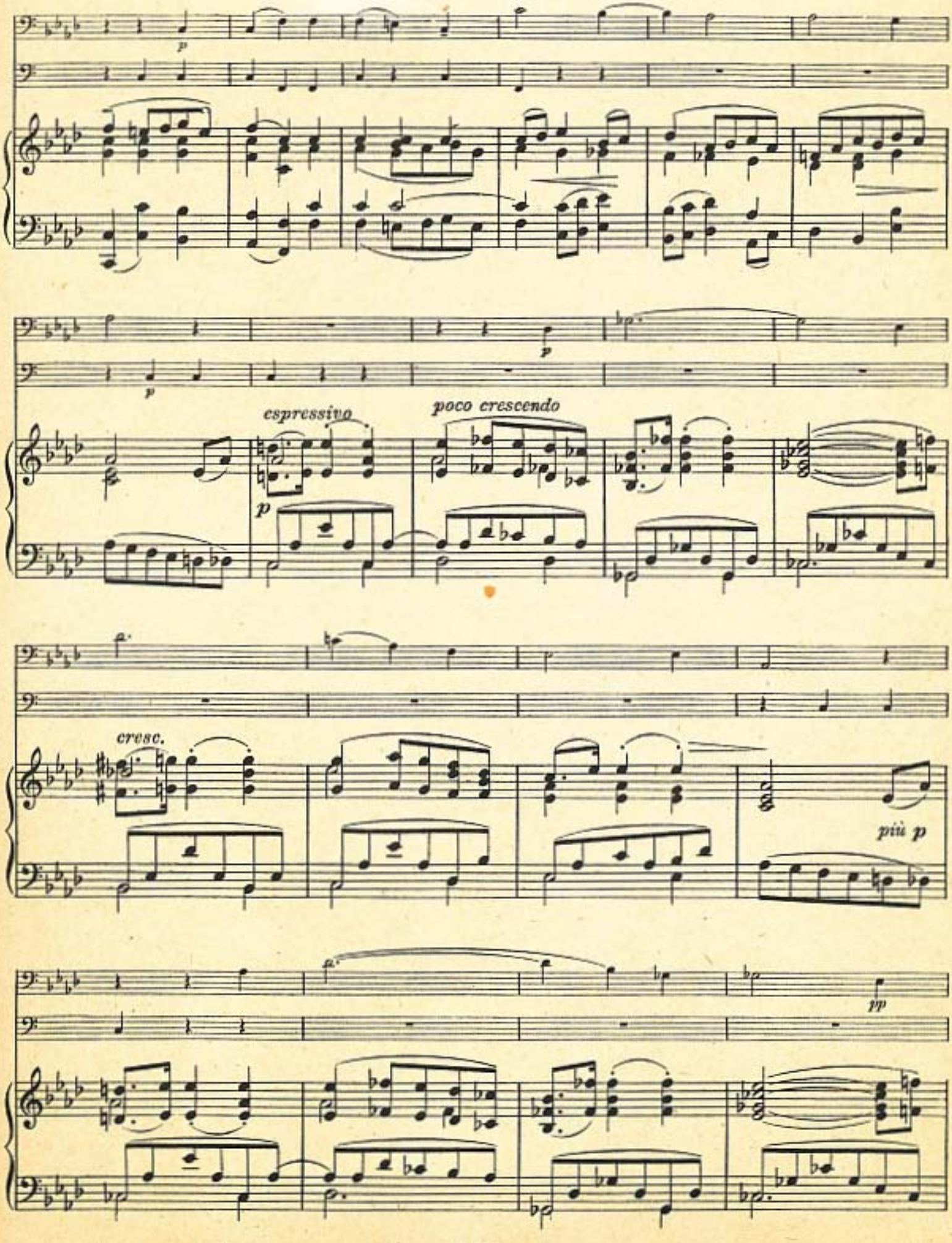
p
p
p
espressivo
poco crescendo
cresc.
più p
pp

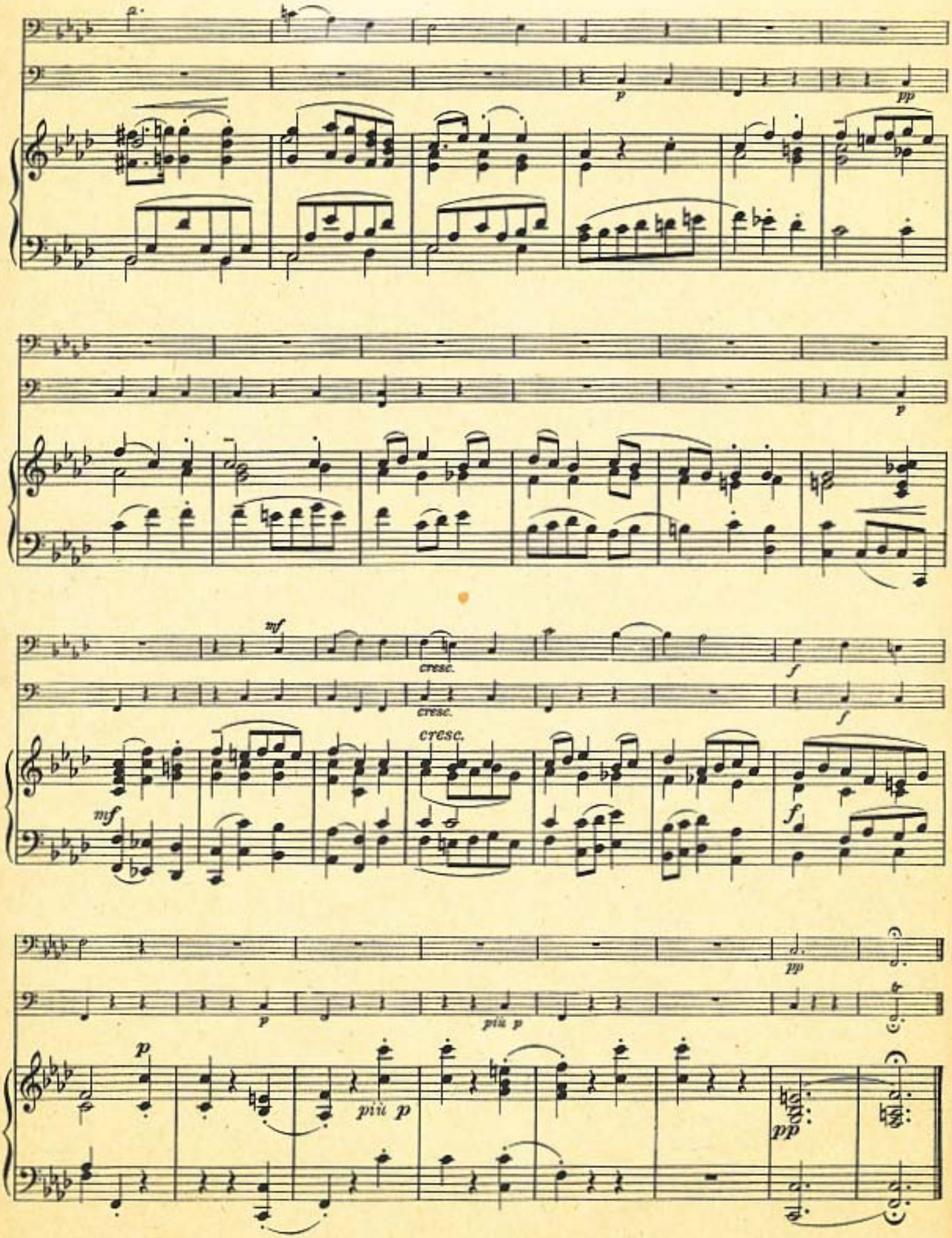
p
pp
p
mf
cresc.
f
mf
cresc.
f
pp
p
più p
p
più p
pp

IV.

Lamento in modo d'un Marcia funebre.

Gefühle beim Abschied von der Musenhütte.

Langsam, feierlich.

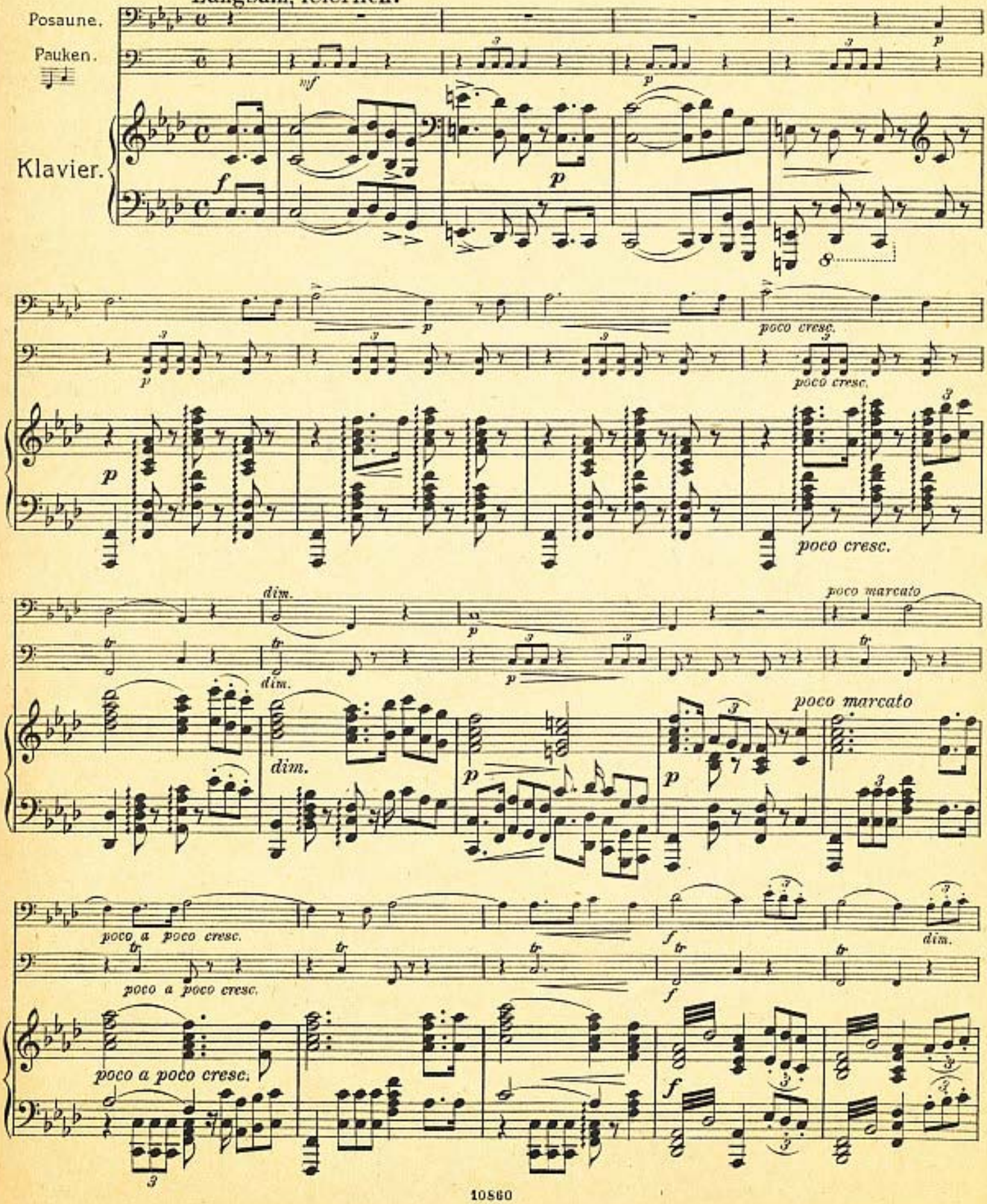

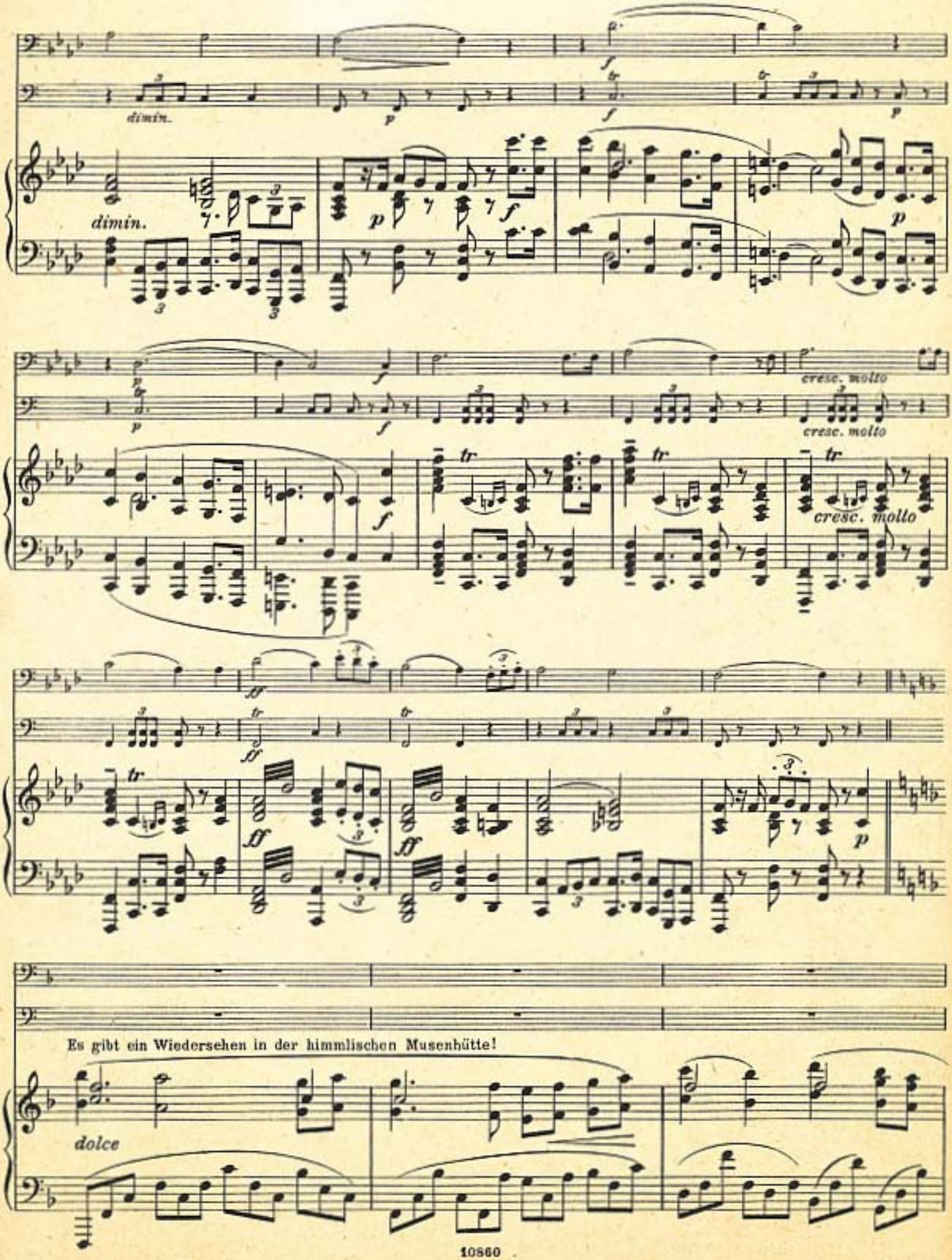
dimin.
dimin.
cresc. molto
cresc. molto
cresc. molto
Es gibt ein Wiedersehen in der himmlischen Musenhütte!
dolce

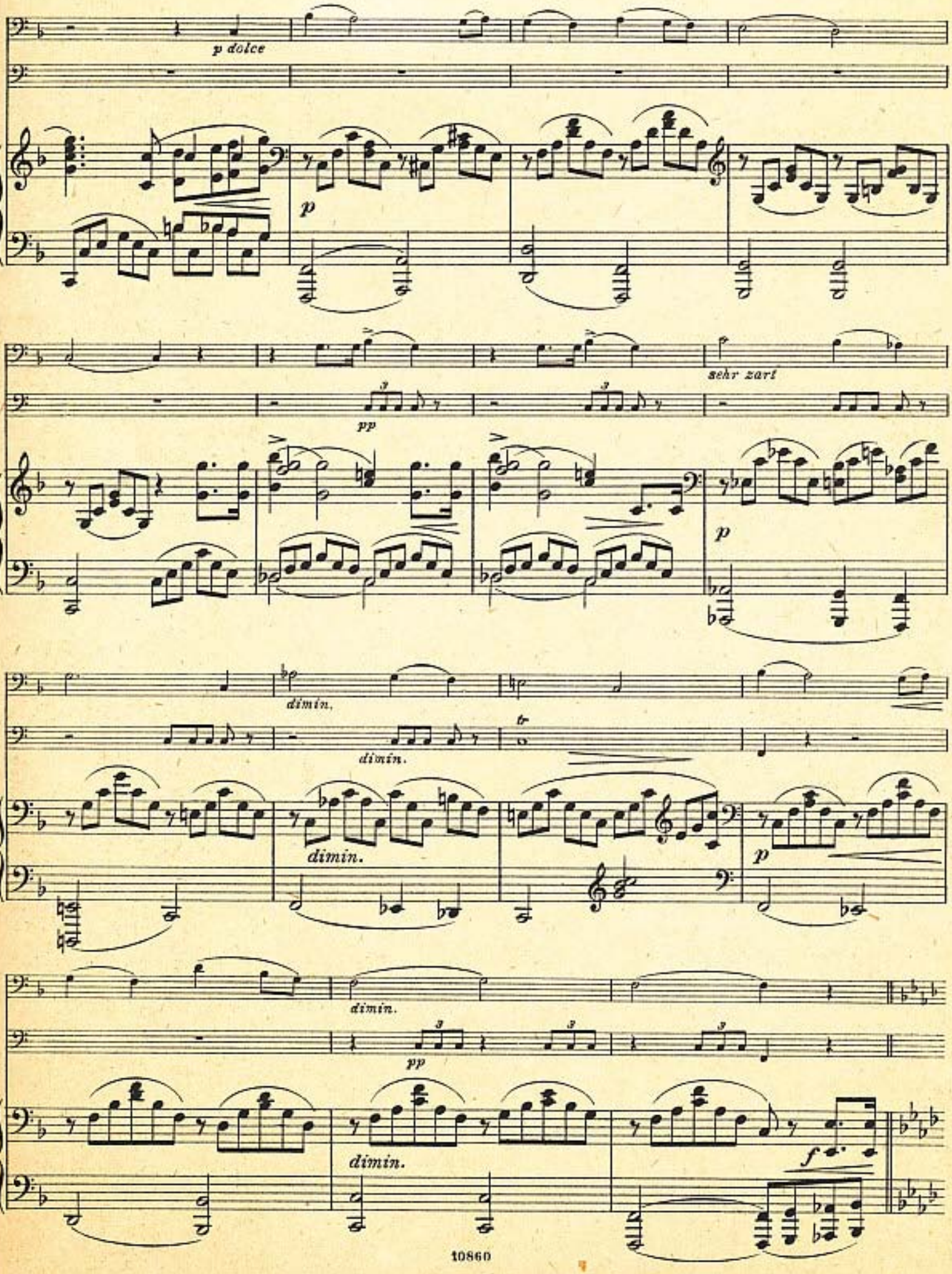
p dolce
p
pp
sehr zart
p
dimin.
dimin.
tr
dimin.
p
dimin.
pp
dimin.
f

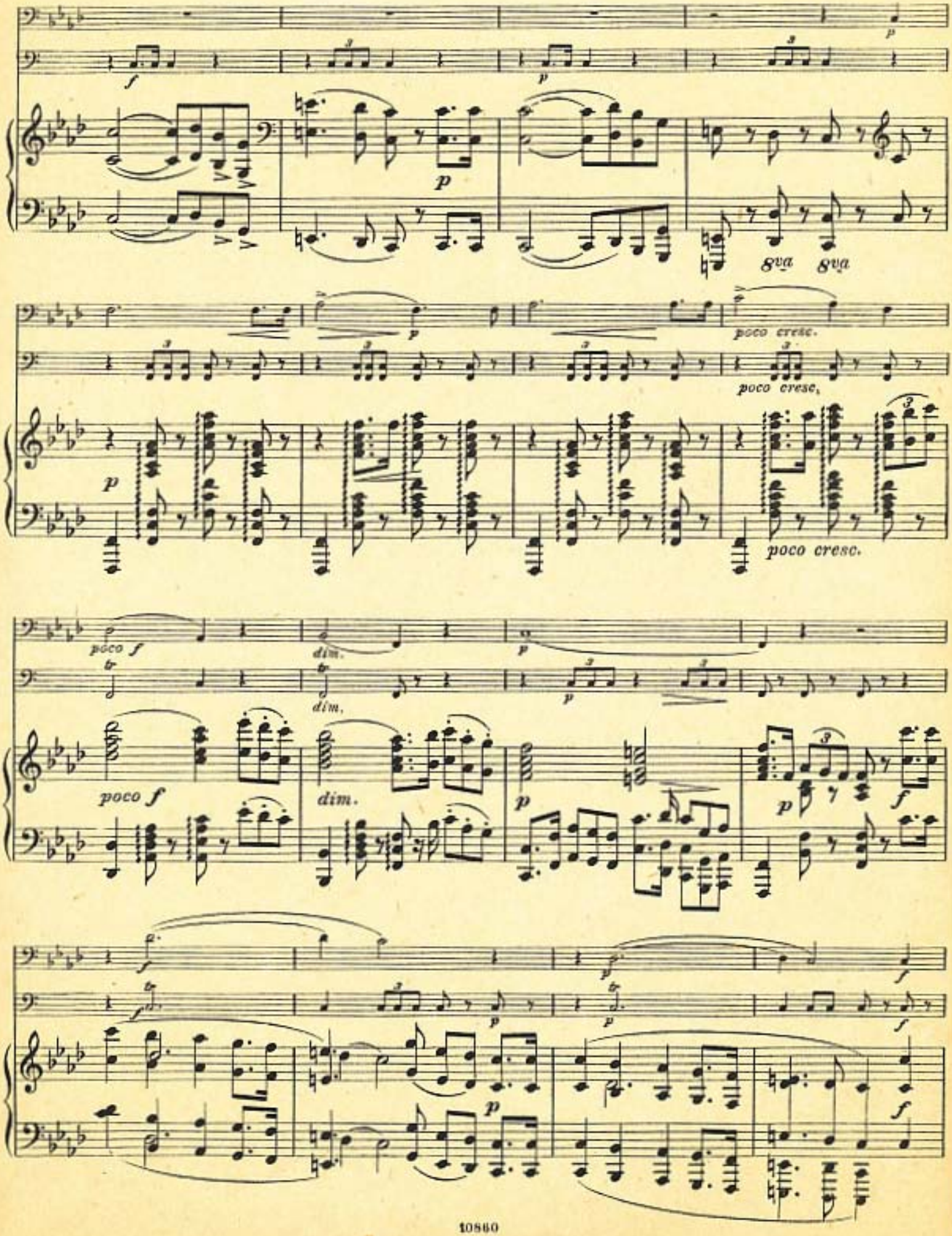
8va
8va
poco cresc.
poco cresc.
poco cresc.
poco f
dim.
poco f
dim.

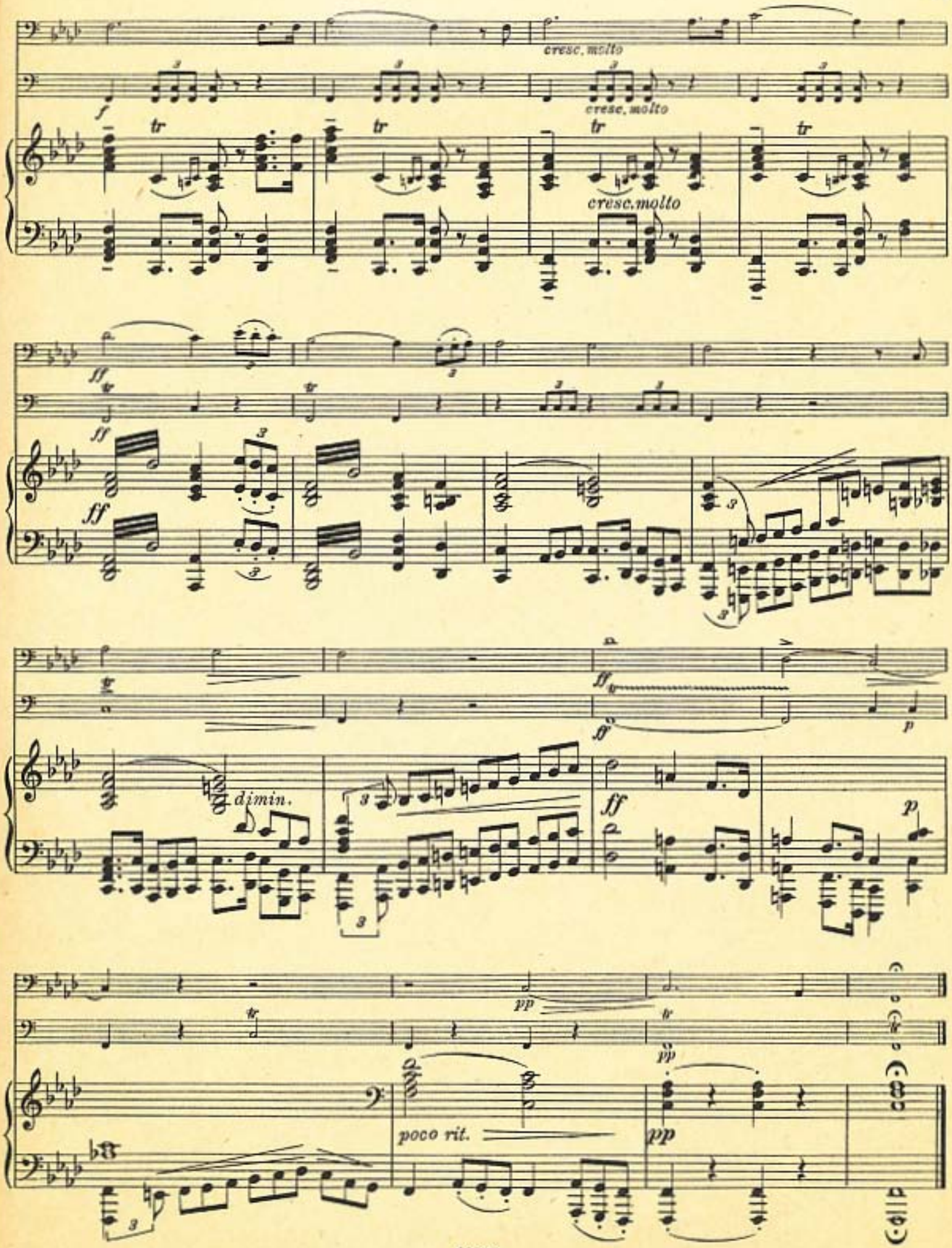
cresc. molto
cresc. molto
cresc. molto
dimin.
poco rit.

V.

Kastanie und Rhododendron im Hofgarten zu Innsbruck.

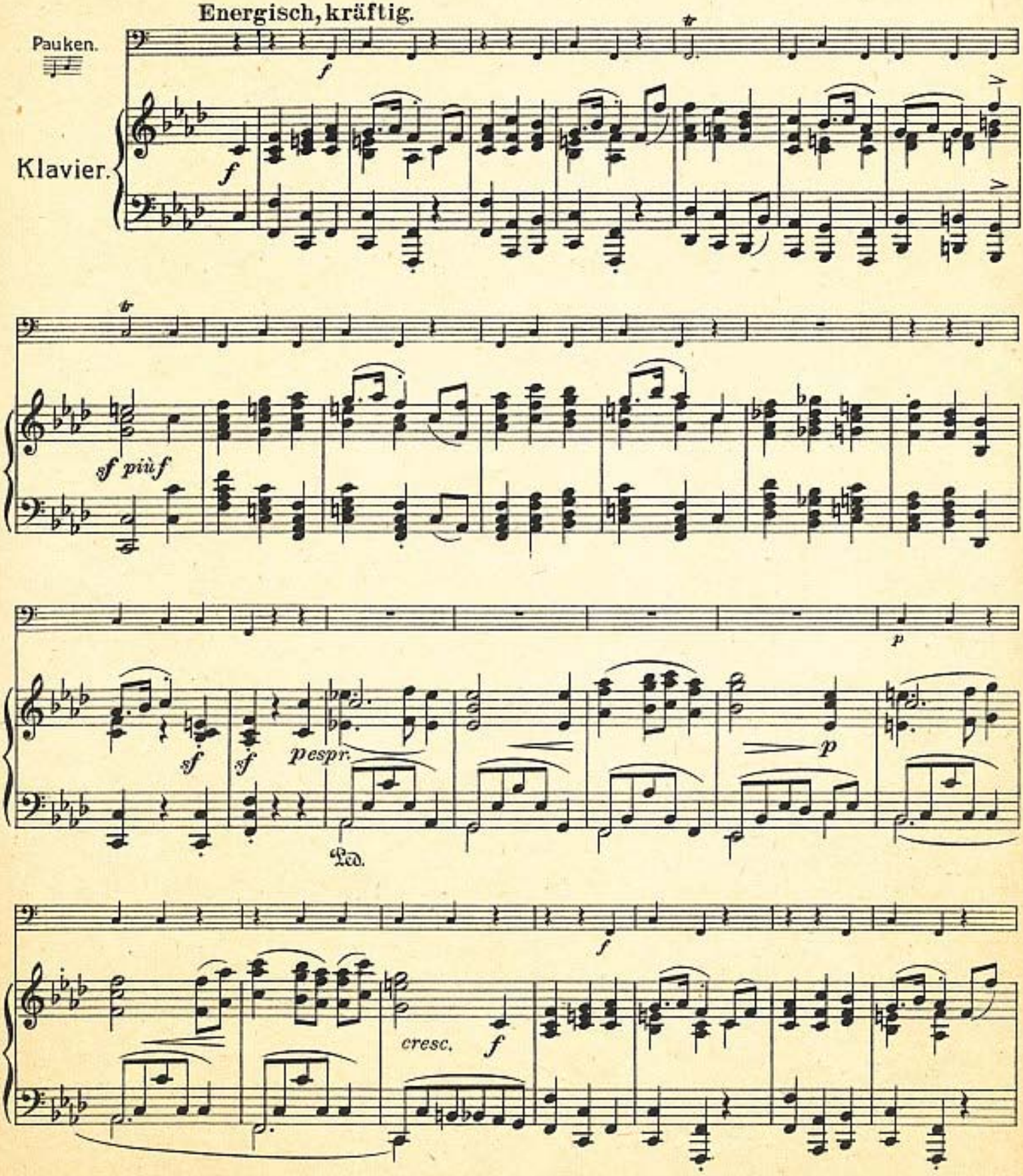

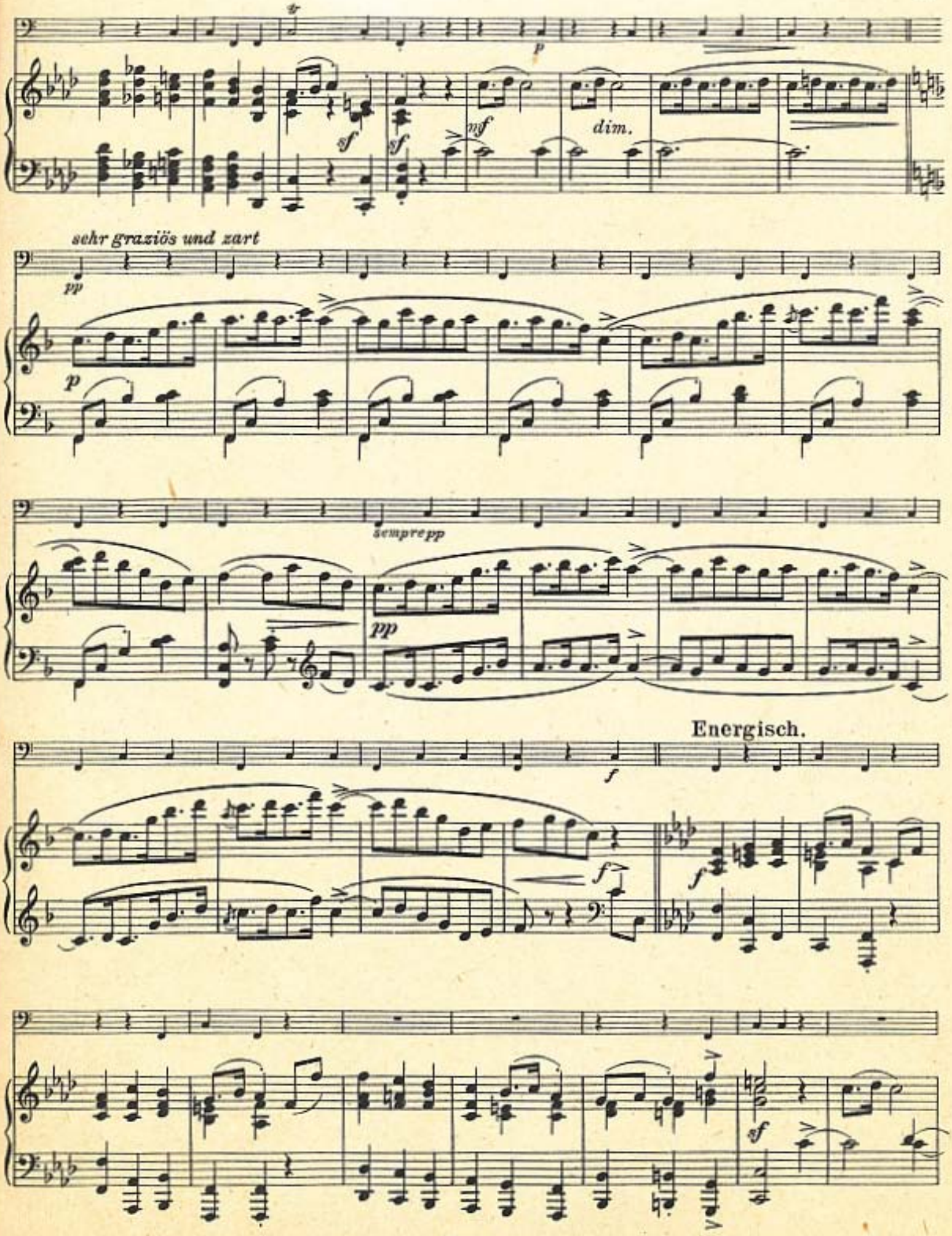
p
sf
sf
mf
dim.
sehr graziös und zart
pp
p
sempre pp
pp
Energisch.
f
f
f
f
sf

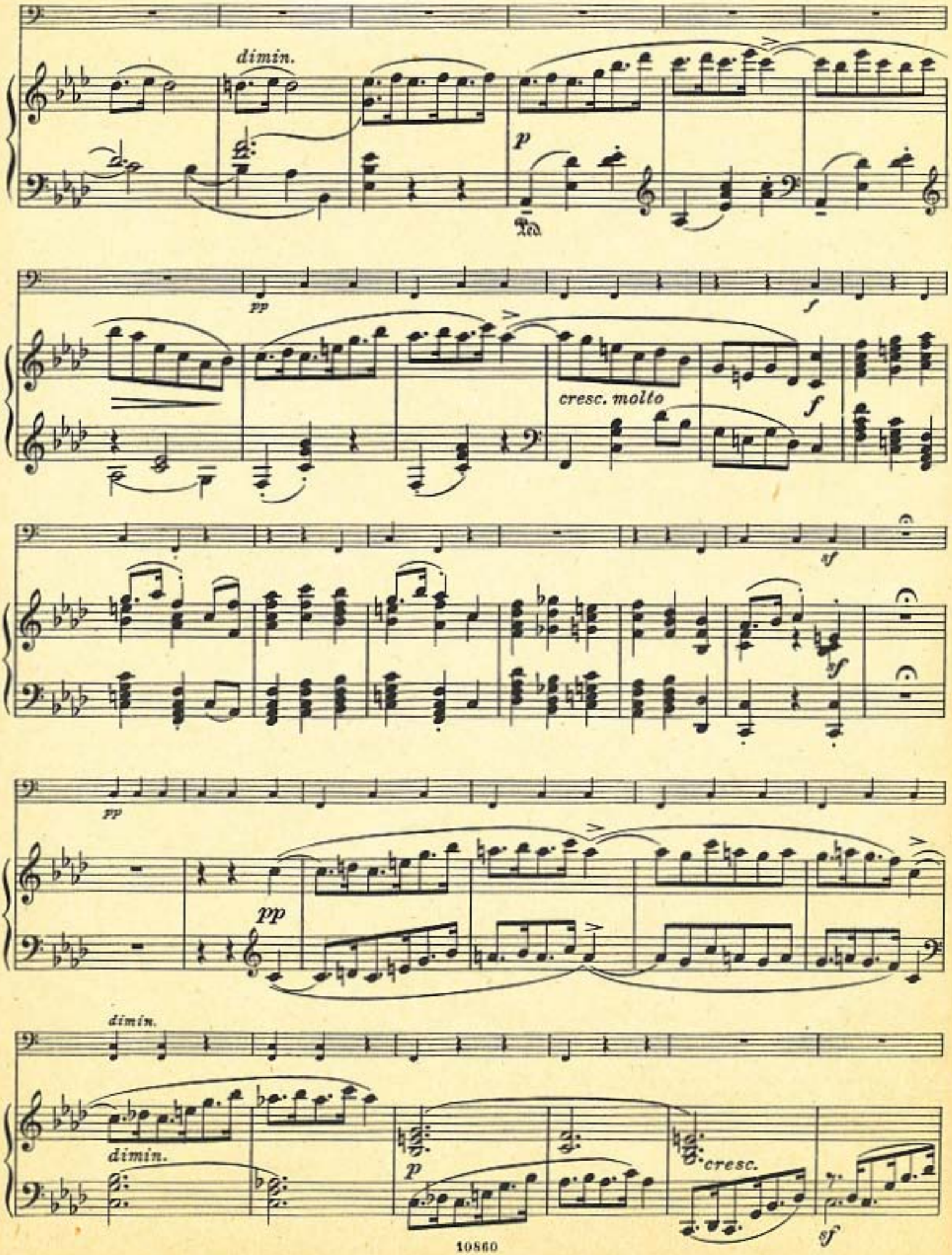
dimin.
p
Ped.
pp
f
cresc. molto
f
sf
pp
pp
dimin.
dimin.
p
cresc.
sf

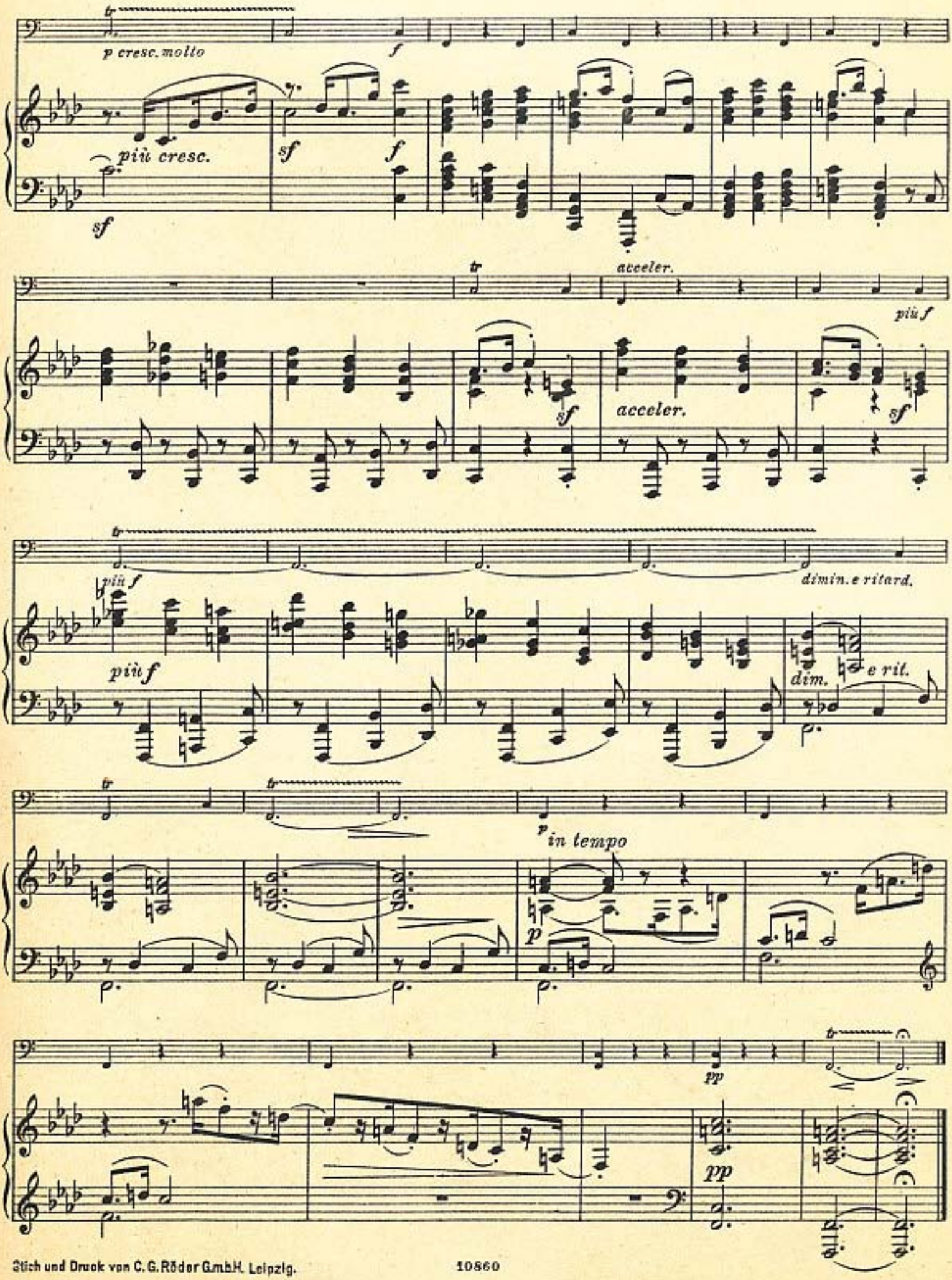

Stich und Druck von C. G. Röder G.m.b.H. Leipzig.

10860