Walter Scharwenka

Frau Madelaine Klose, geb. Lenoir
freundschaftlichst gewidmet.

HERBSTBILDER.

Sechs Clavierstücke
zu vier Händen

componirt von

PHILIPP SCHARWENKA.

Op. 59.

Heft I Nº 1-3. Pr. M. 4.25.

Heft II Nº 4-6. Pr. M. _._.

Eigenthum der Verleger für alle Länder.

LEIPZIG UND BRÜSSEL,
BREITKOPF & HÄRTEL.

Eingetragen in das Vereinsarchiv.
Eut. Sta. Hall.
17093. 17094.

Paris, V. Dardilly & Cie, 11bis Boulevard Haussmann.

B&H

Herbstbilder.

Sechs Clavierstücke zu vier Händen

componirt von

PHILIPP SCHARWENKA.

Op. 59.

Heft I. № 1-3.

№ 1. Secondo.

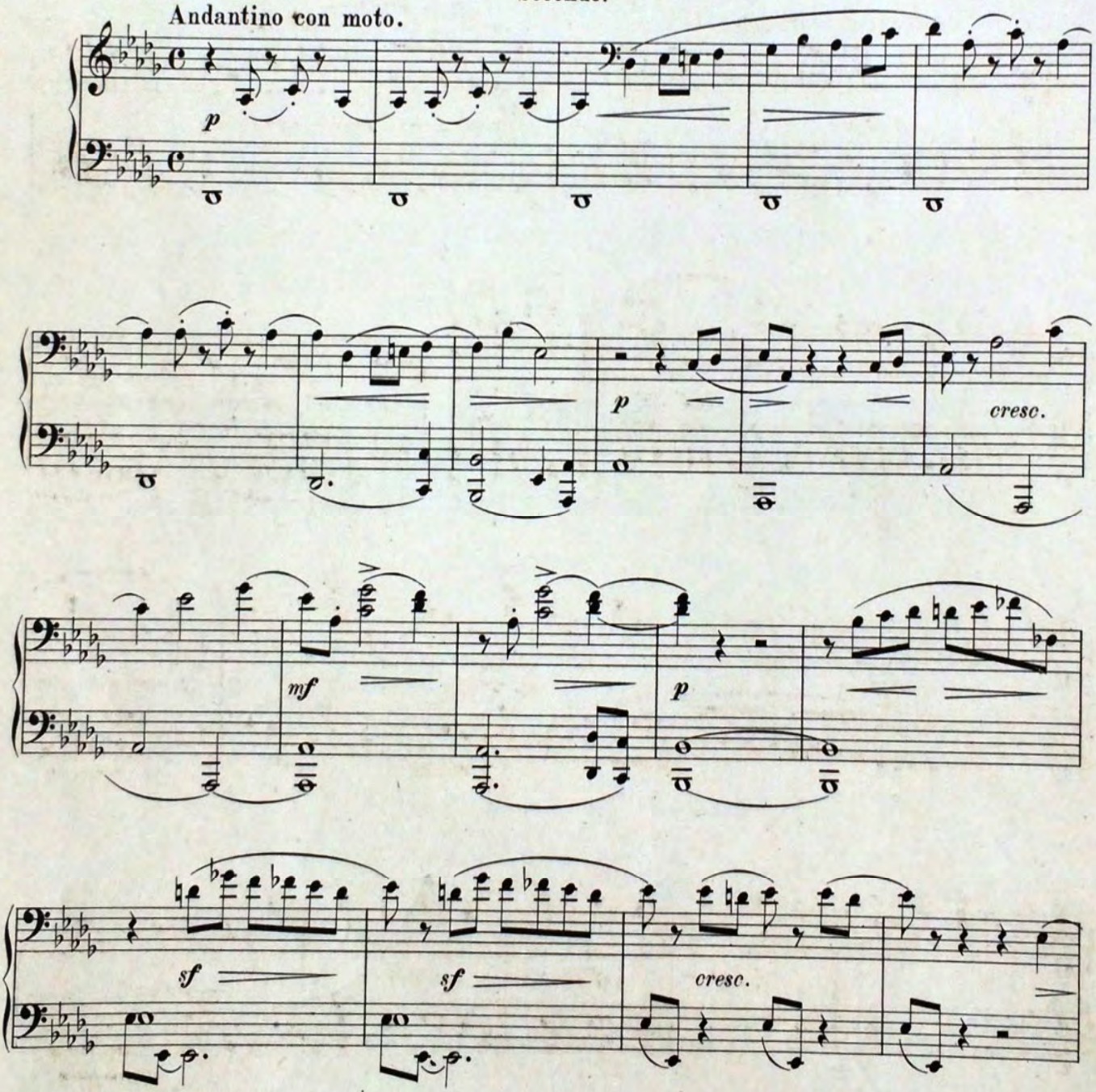

Stich und Druck von Breitkopf & Härtel in Leipzig.

17093

Herbstbilder.

Sechs Clavierstücke zu vier Händen

componirt von

PHILIPP SCHARWENKA.

Op. 59.

Heft I. Nº 1–3.

Nº 1.

Primo.

Andantino con moto.

p dolce

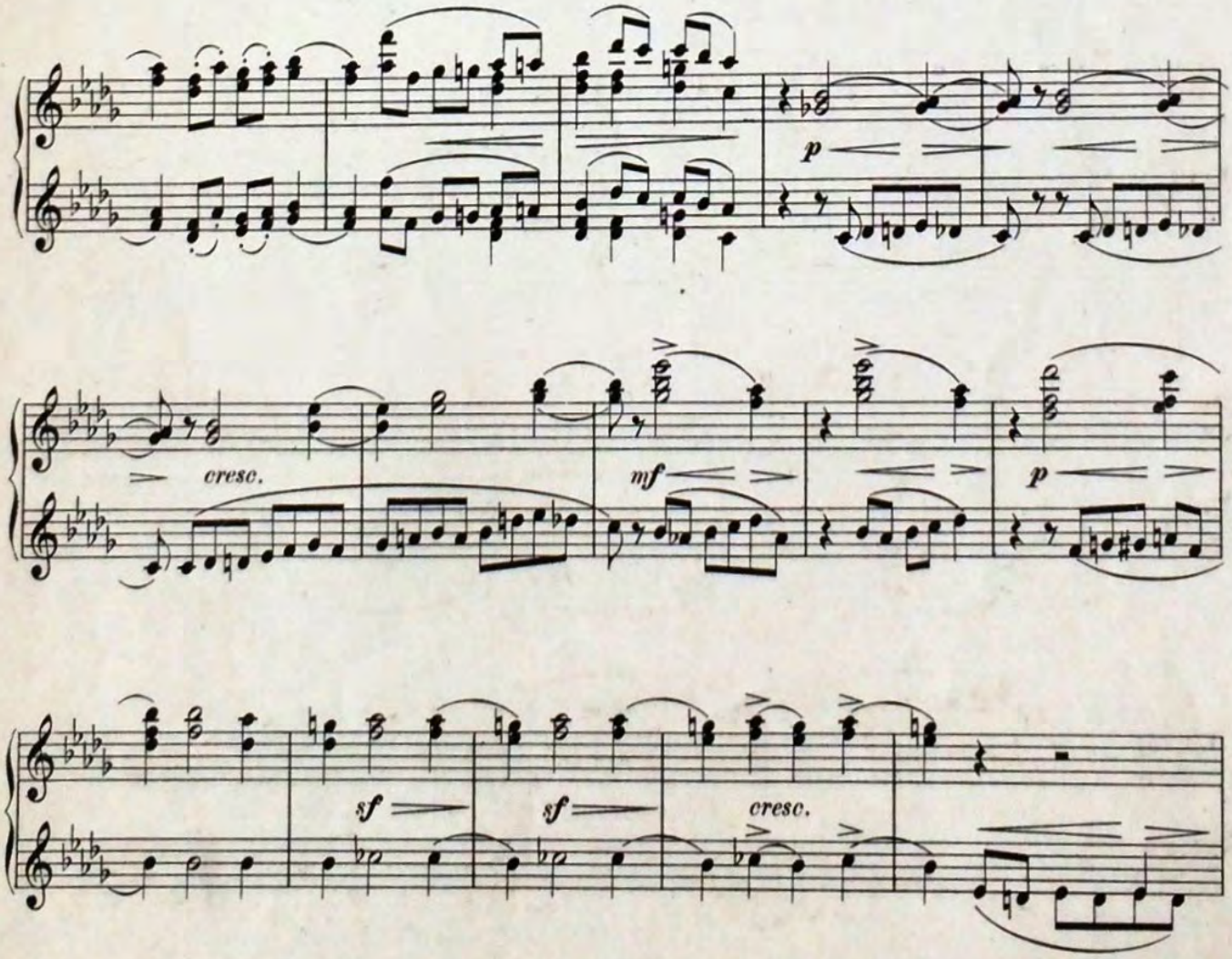

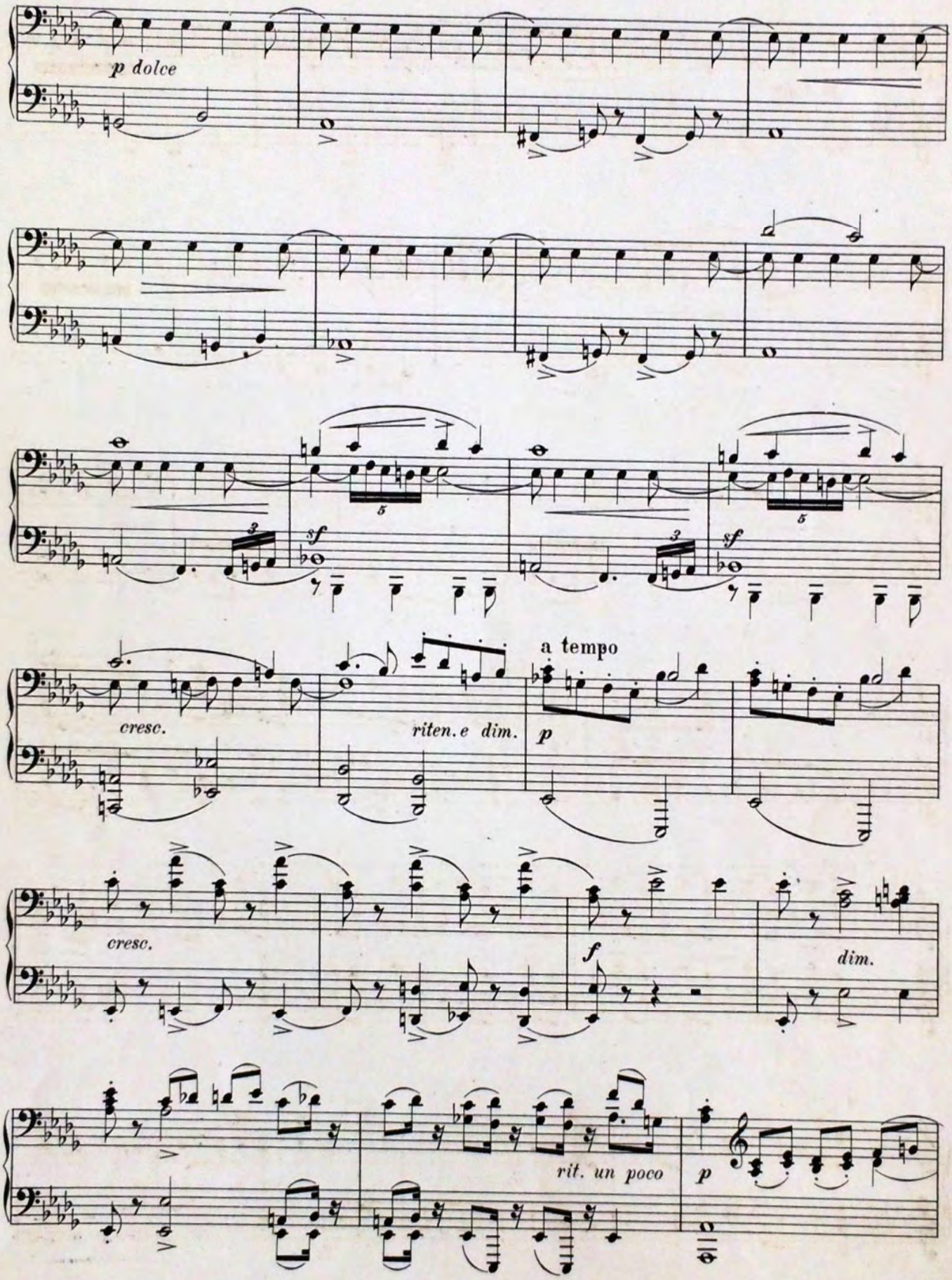
p dolce
sf
sf
cresc.
riten. e dim.
a tempo
p
cresc.
f
dim.
rit. un poco
p

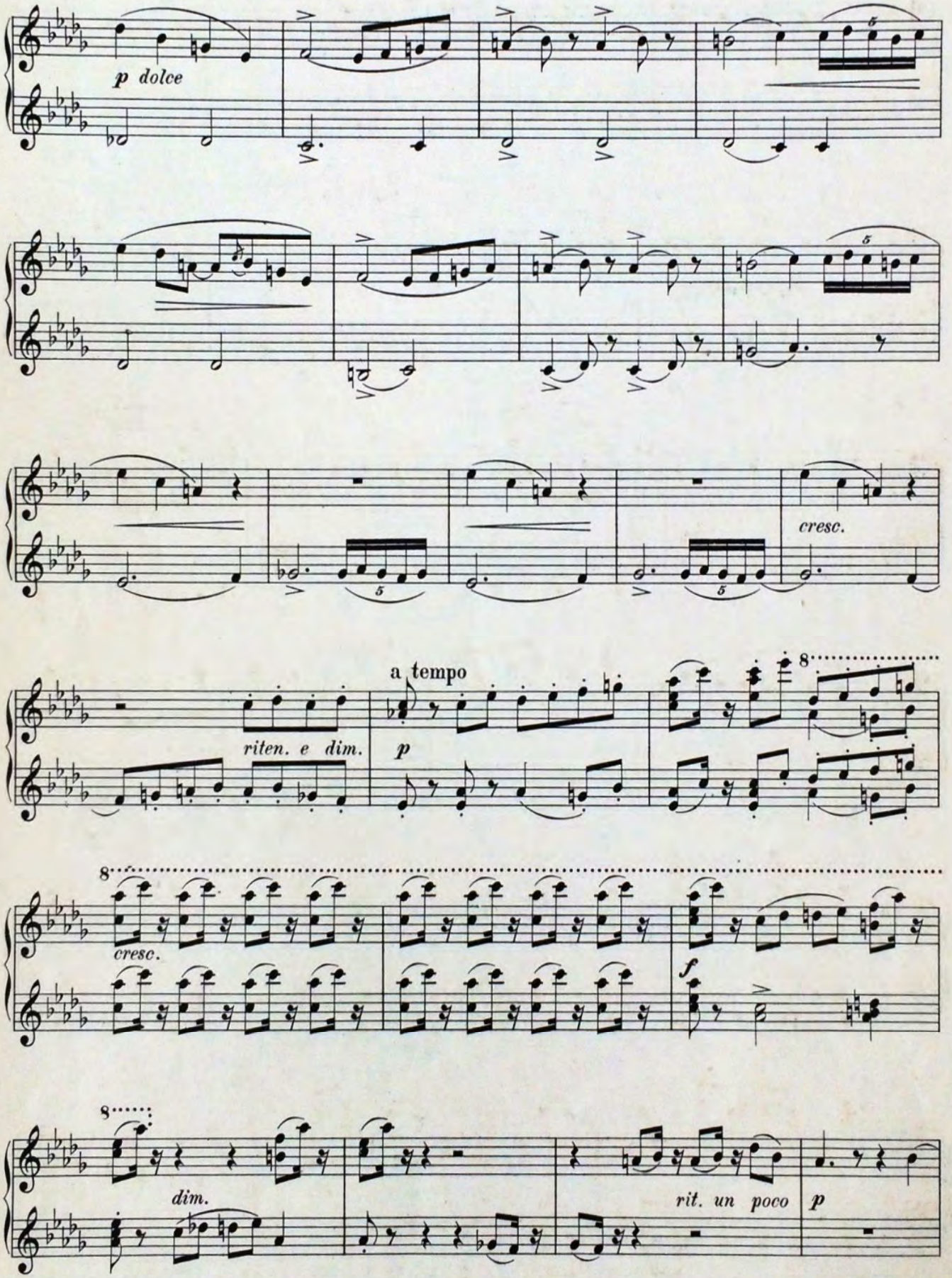
p dolce
cresc.
a tempo
riten. e dim.
p
8
cresc.
f
dim.
rit. un poco
p

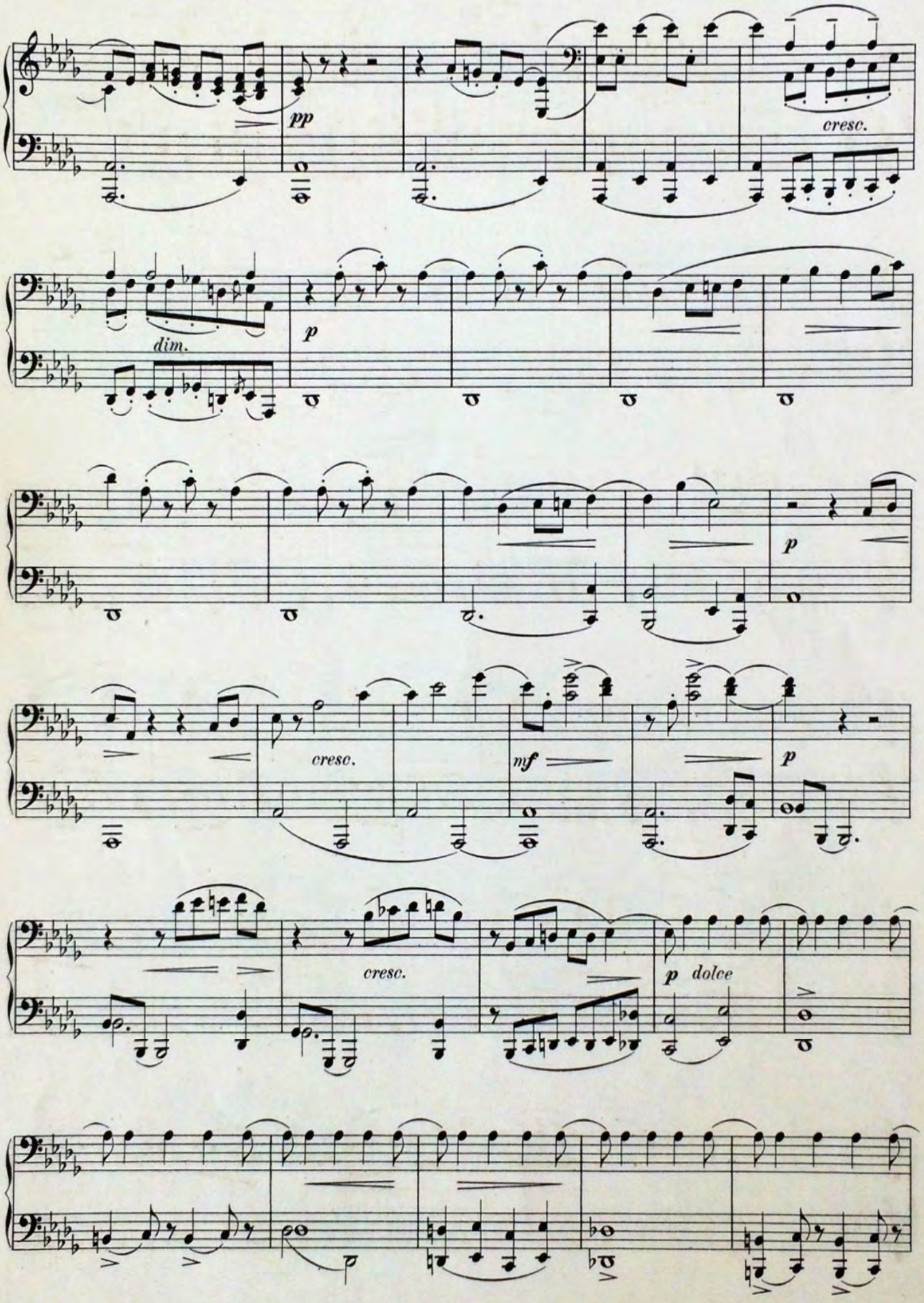
pp
cresc.
dim.
p
p
cresc.
mf
p
cresc.
p dolce

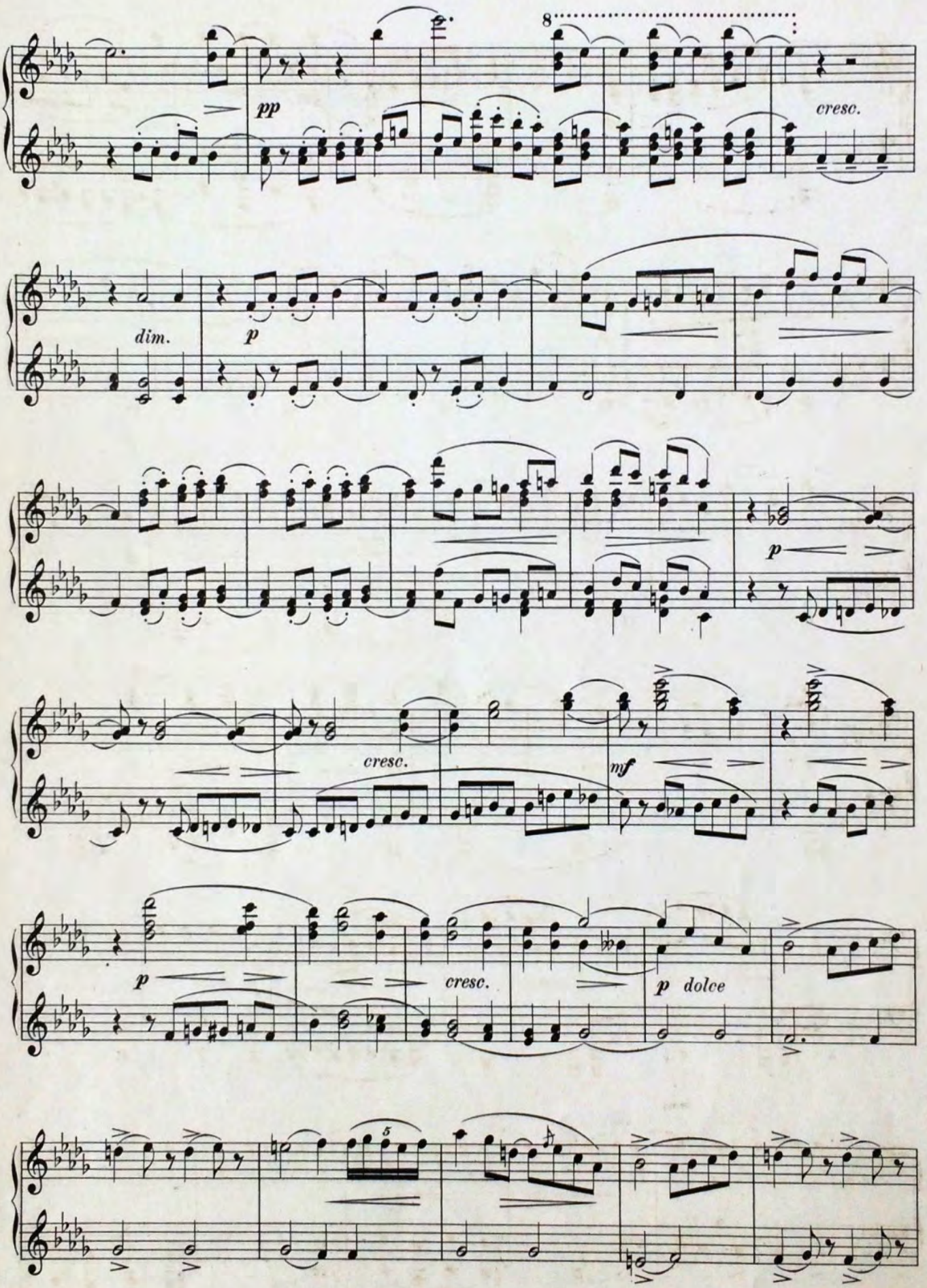
8
pp
cresc.
dim.
p
p
cresc.
mf
p
cresc.
p dolce
5

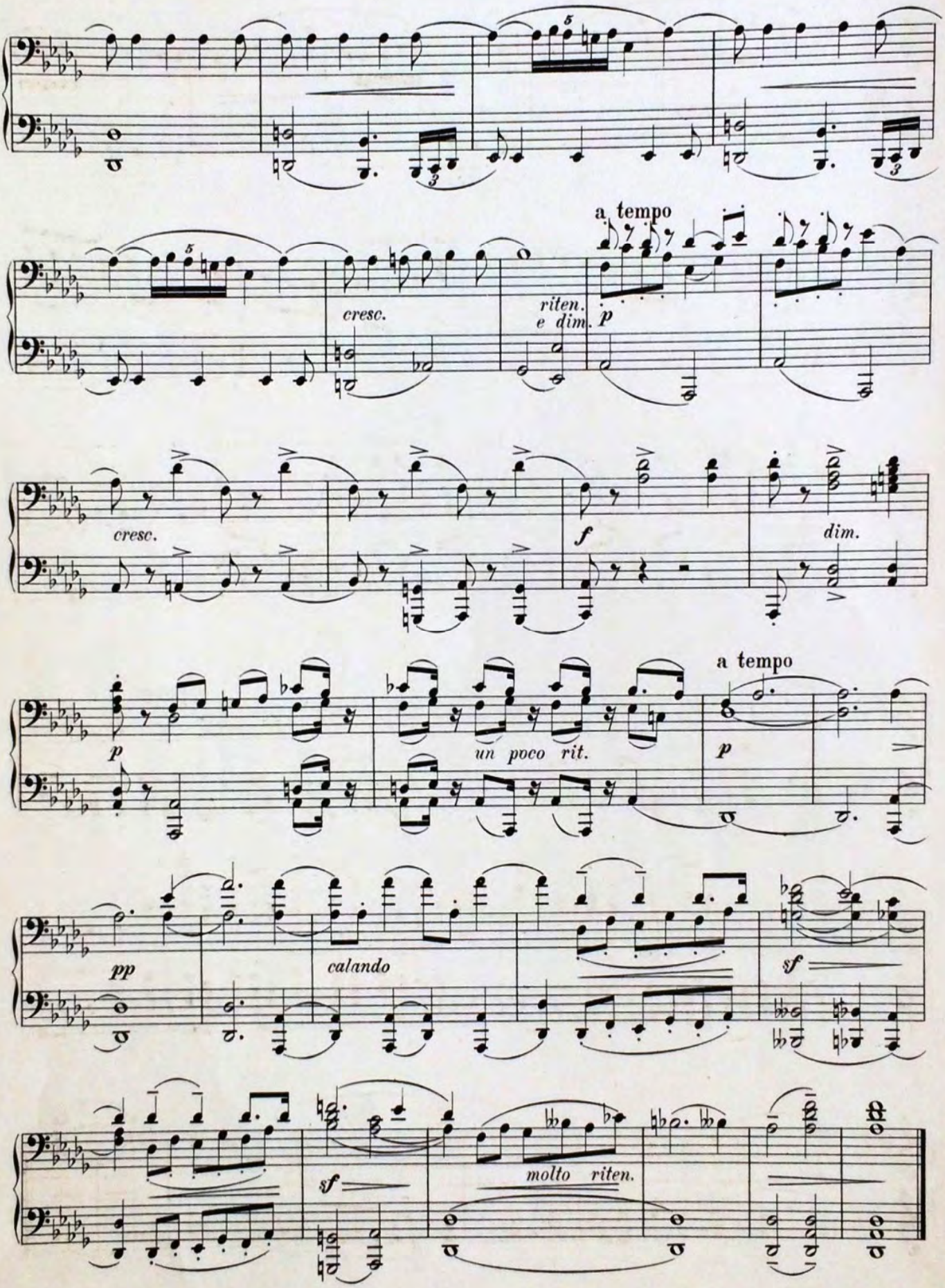
a tempo
cresc.
riten.
e dim.
p
cresc.
f
dim.
p
un poco rit.
a tempo
p
pp
calando
sf
sf
molto riten.

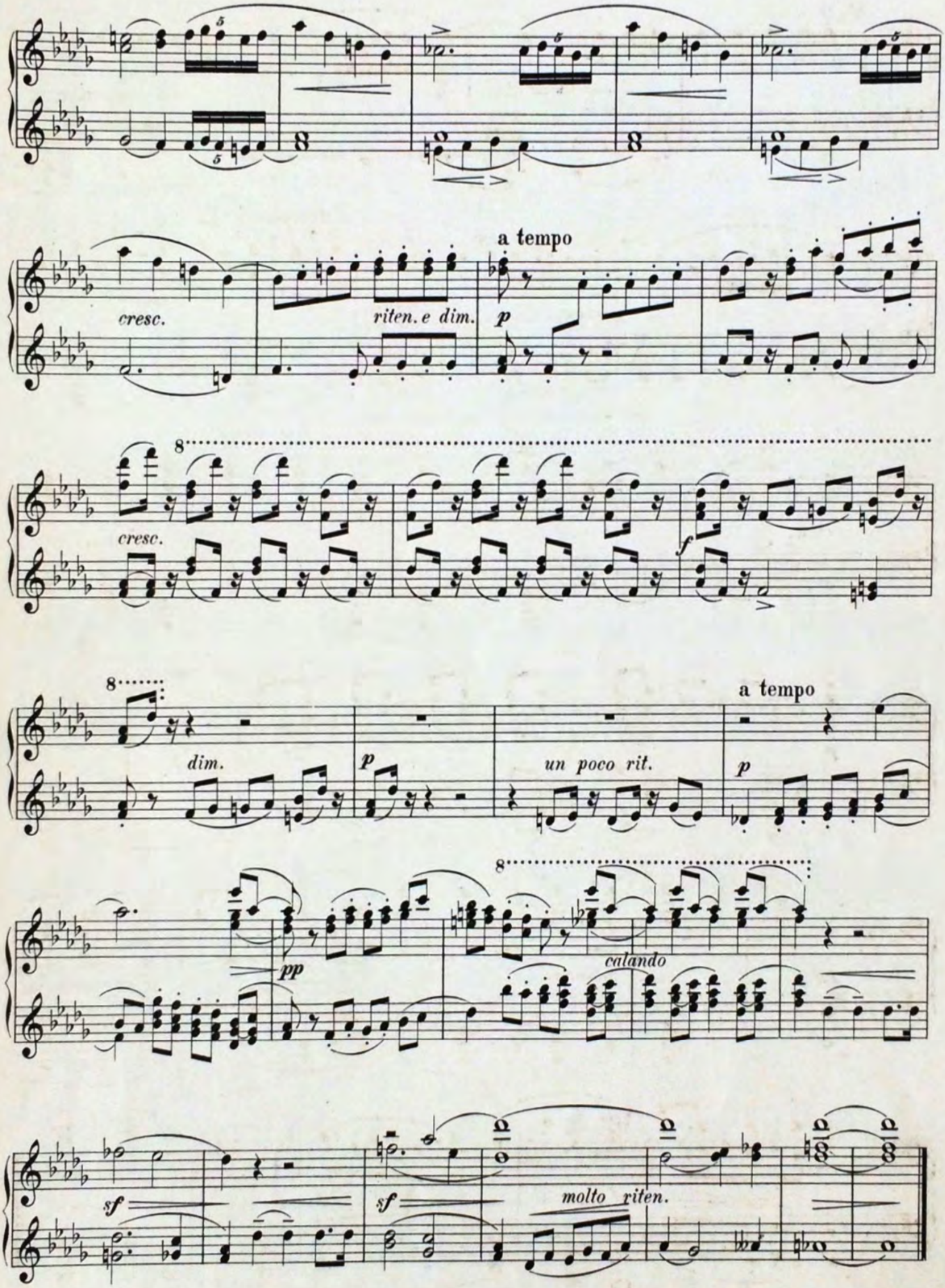
cresc.
riten. e dim.
a tempo
p
cresc.
f
dim.
p
un poco rit.
a tempo
p
pp
calando
sf
sf
molto riten.

Nº 2.

Allegro con fuoco.

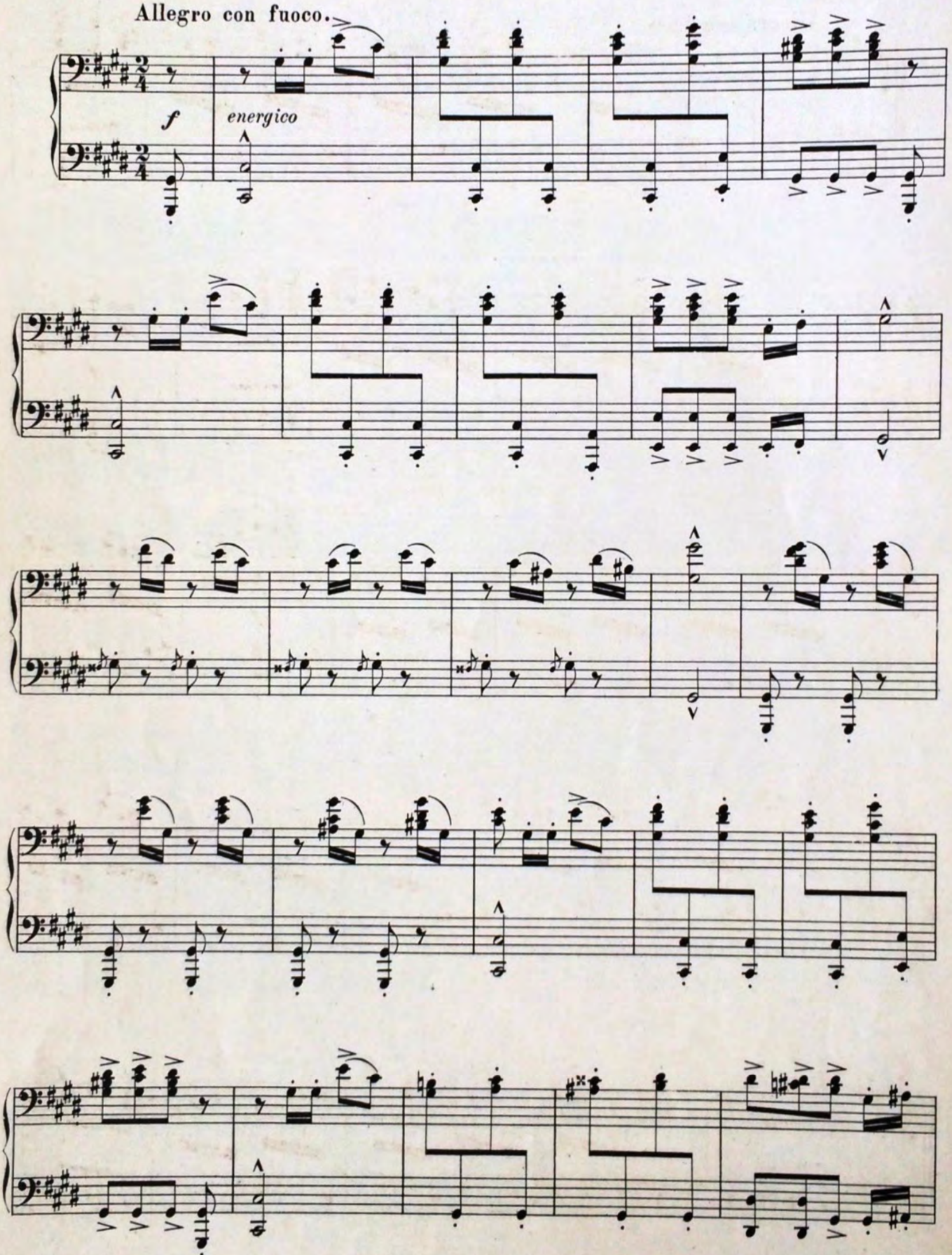

Nº 2.

Allegro con fuoco.

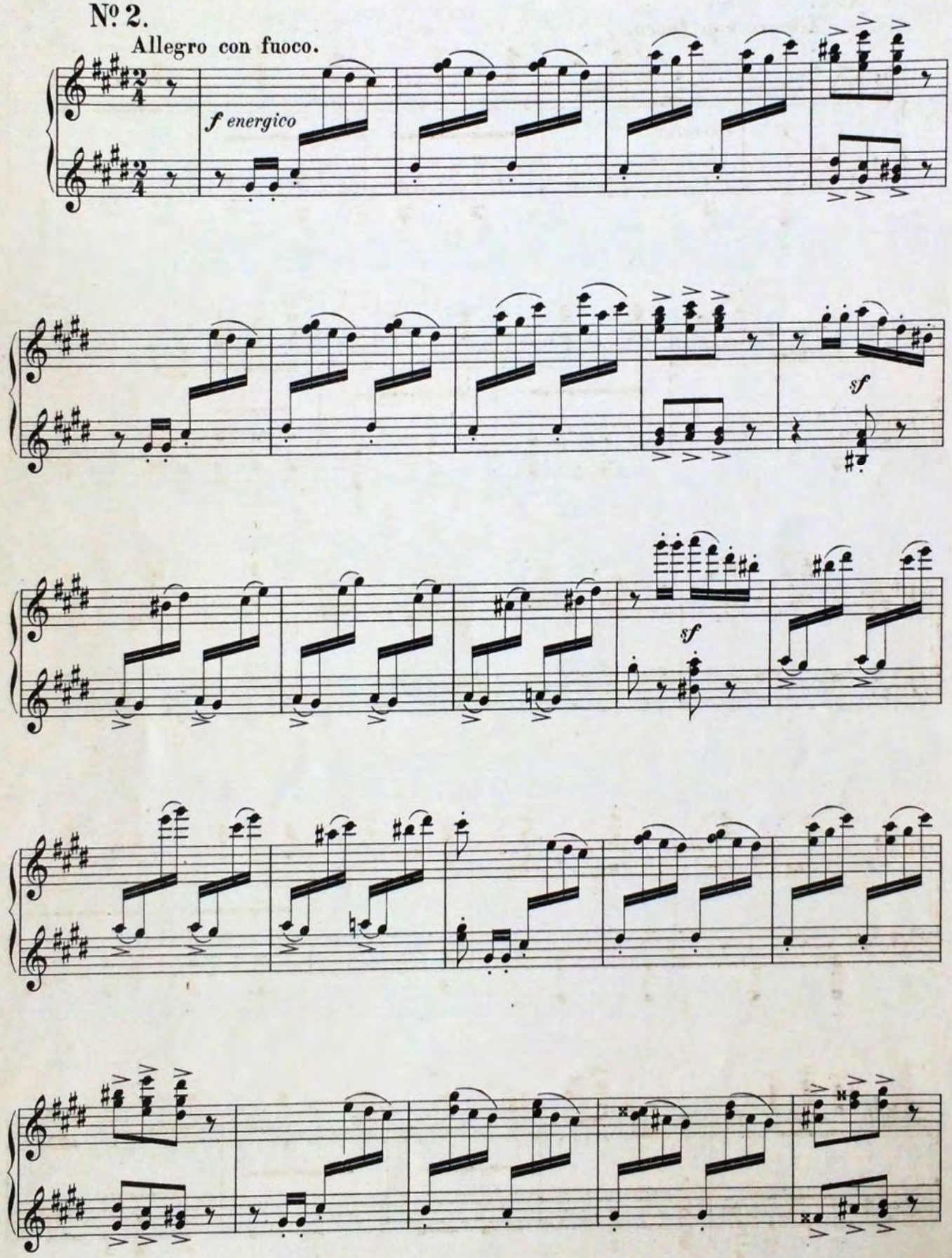

Secondo.

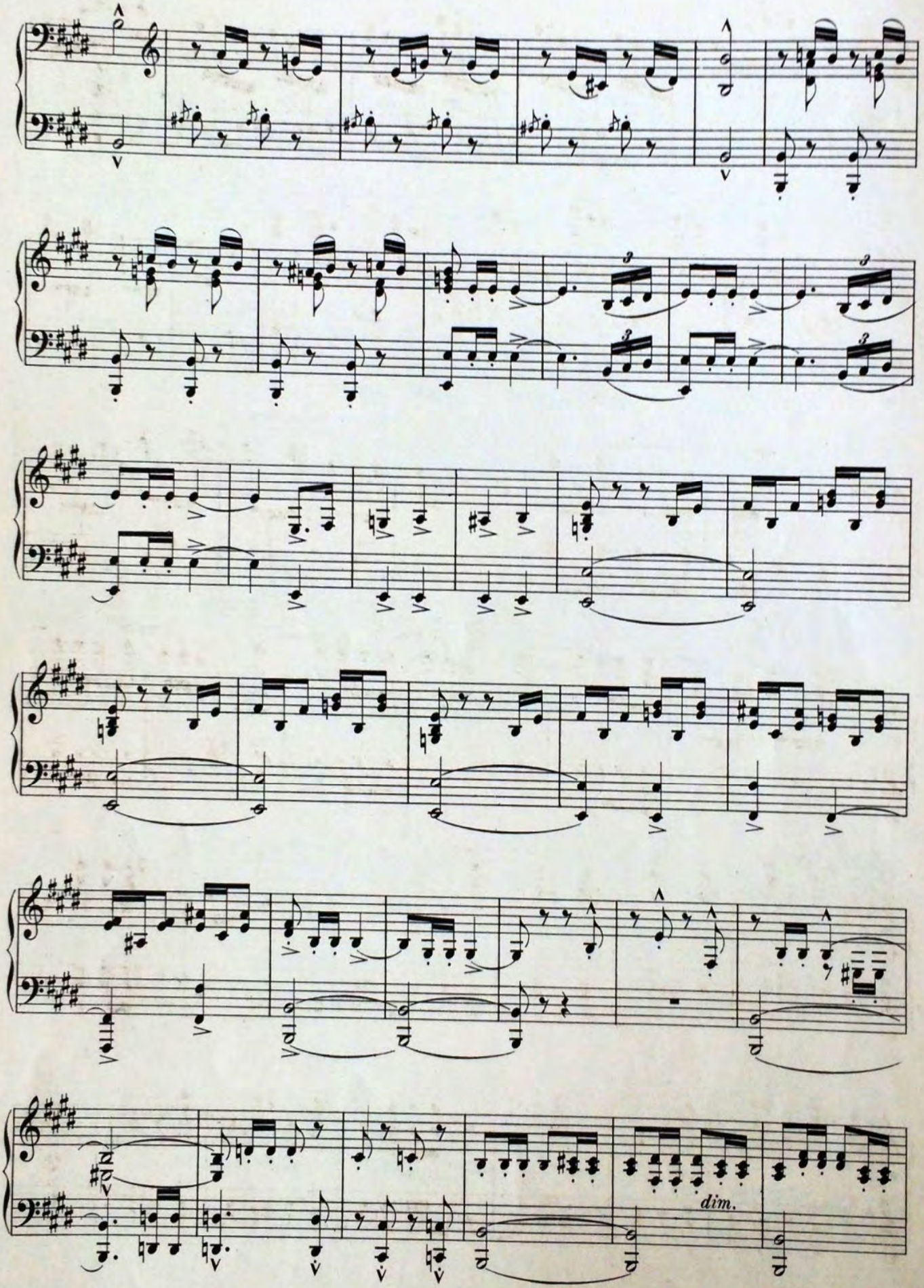

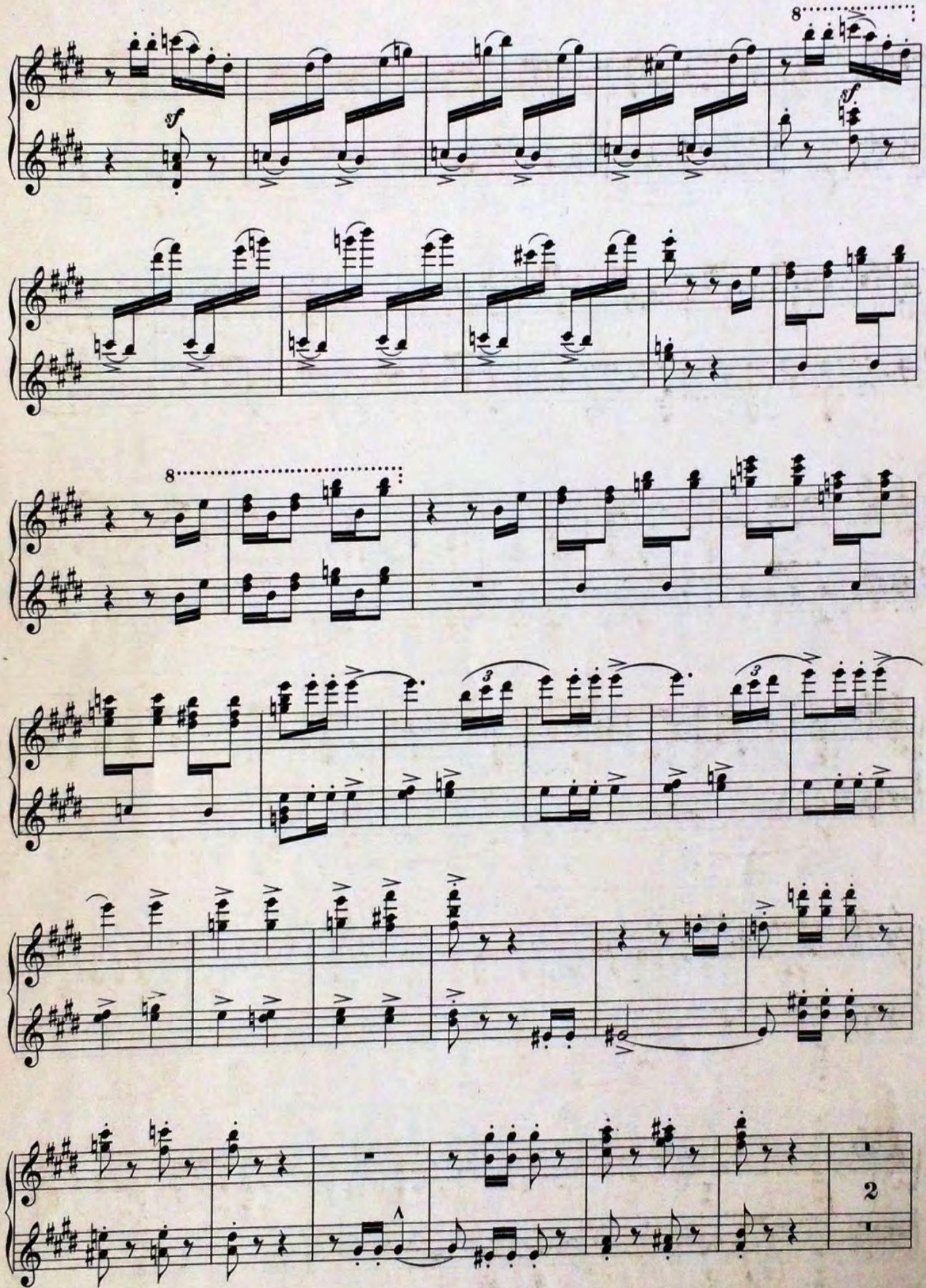
8
sf
sf
8
3
3
2

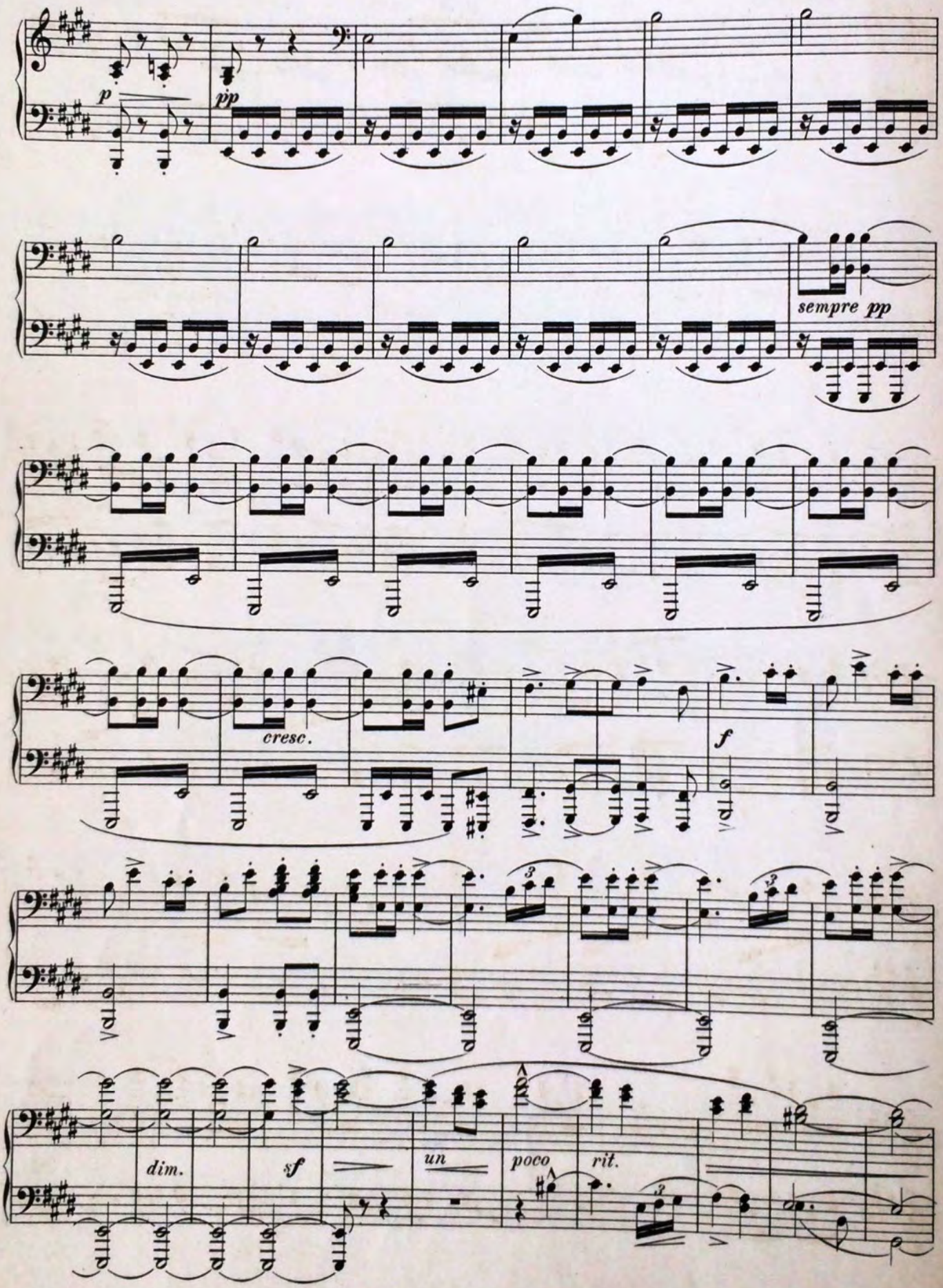
p
pp
sempre pp
cresc.
f
dim.
sf
un
poco
rit.

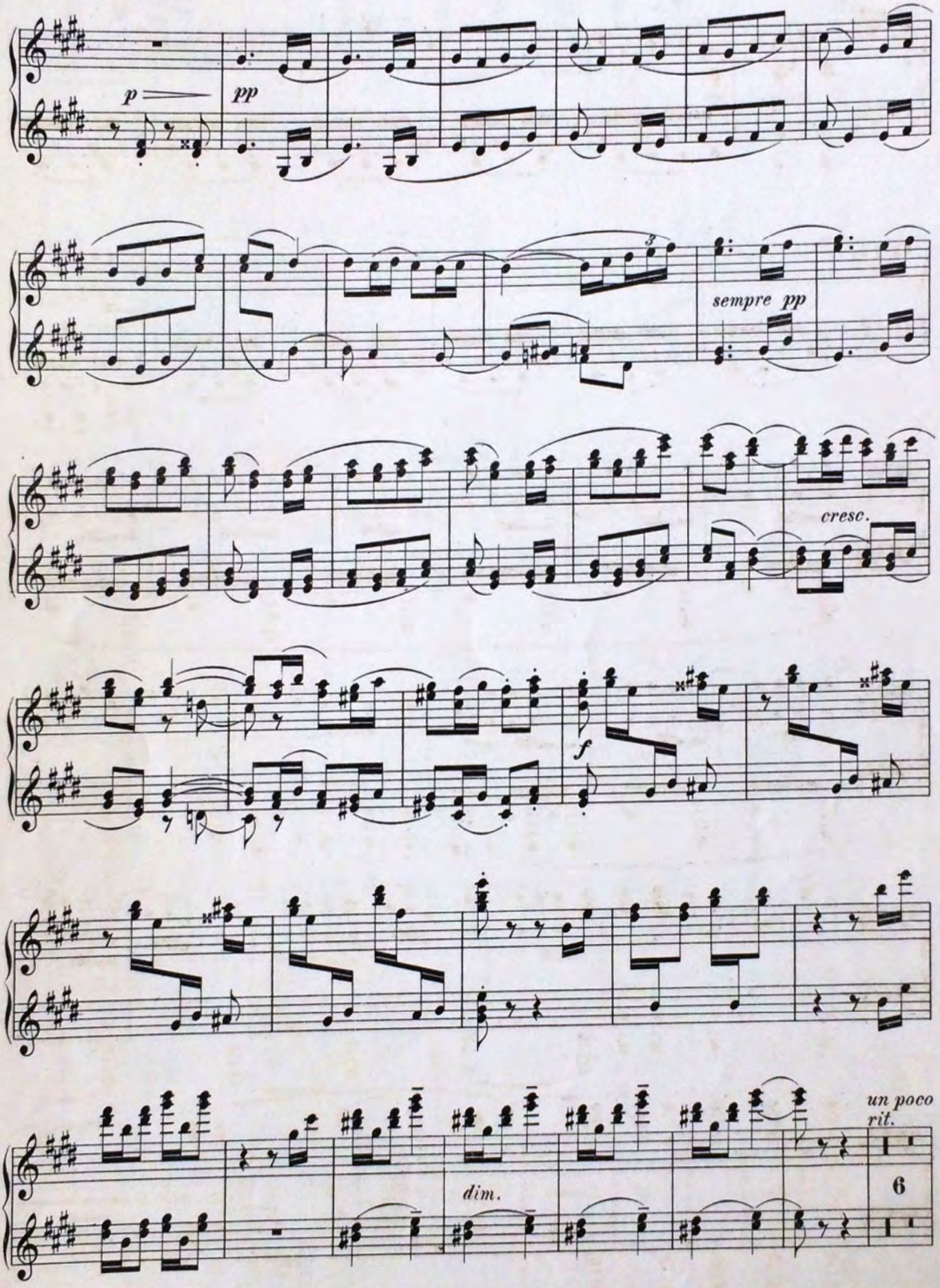
p
pp
3
sempre pp
cresc.
f
dim.
un poco rit.
6

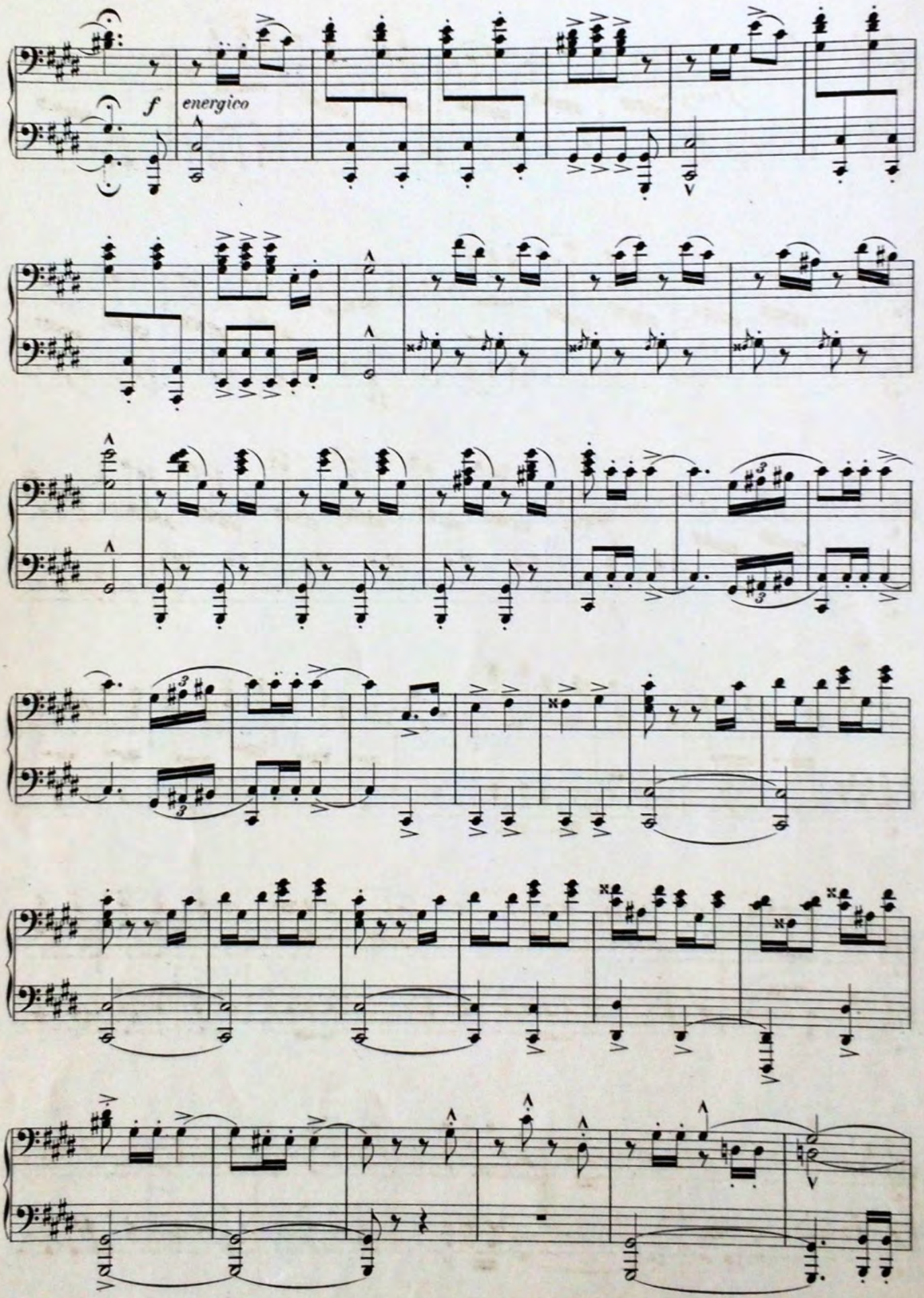
f
energico

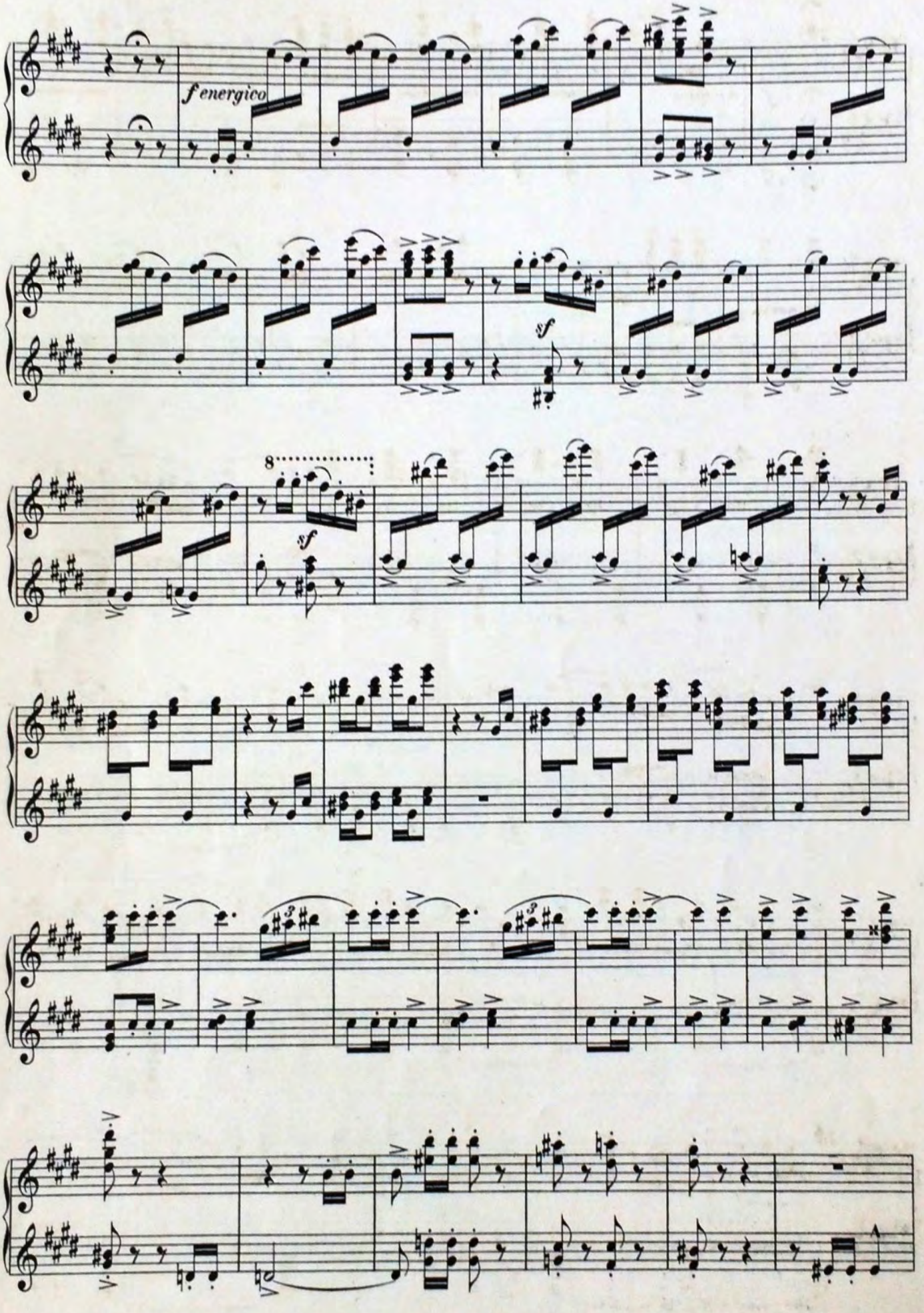
f energico
sf
8
sf

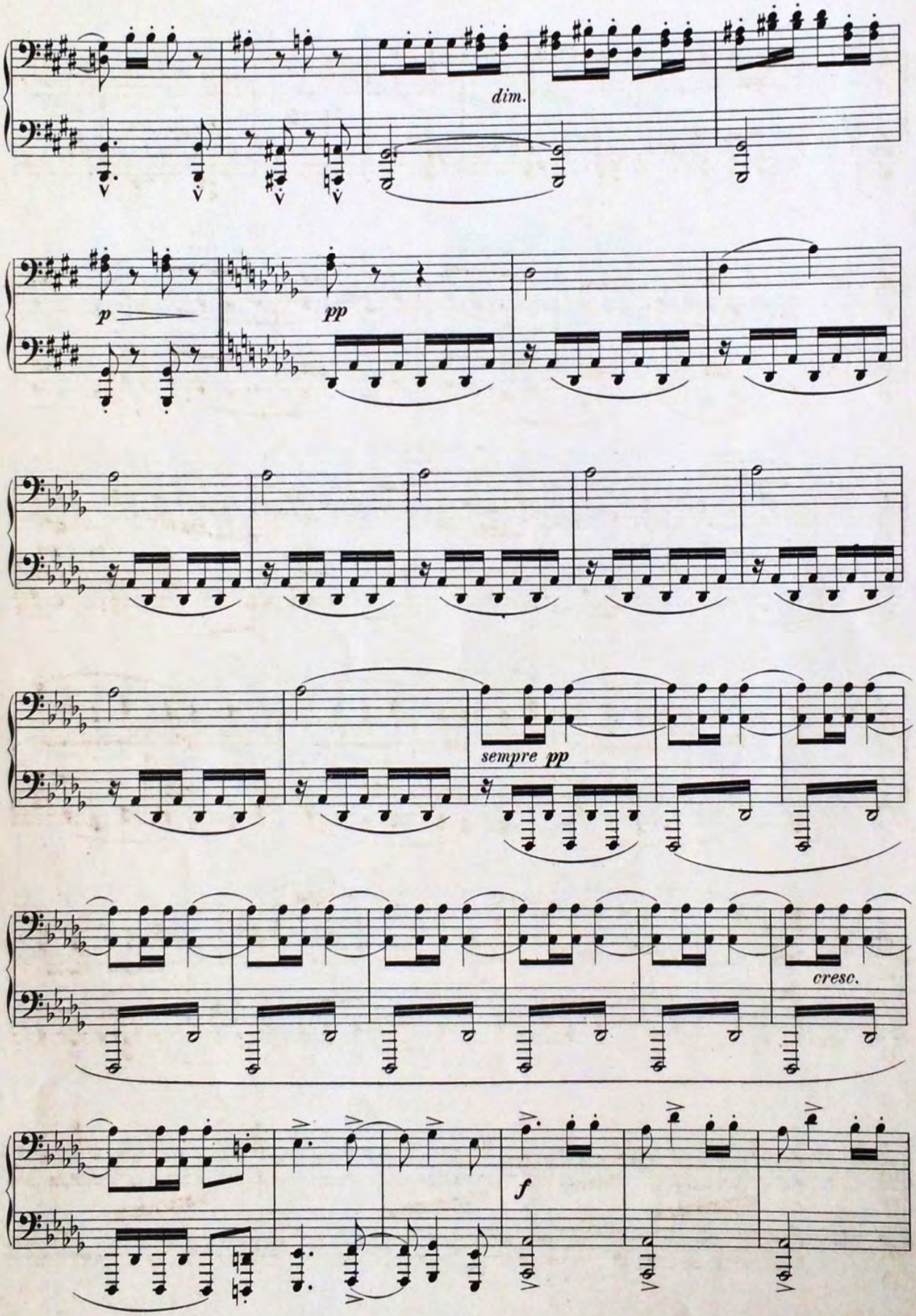
dim.
p
pp
sempre pp
cresc.
f

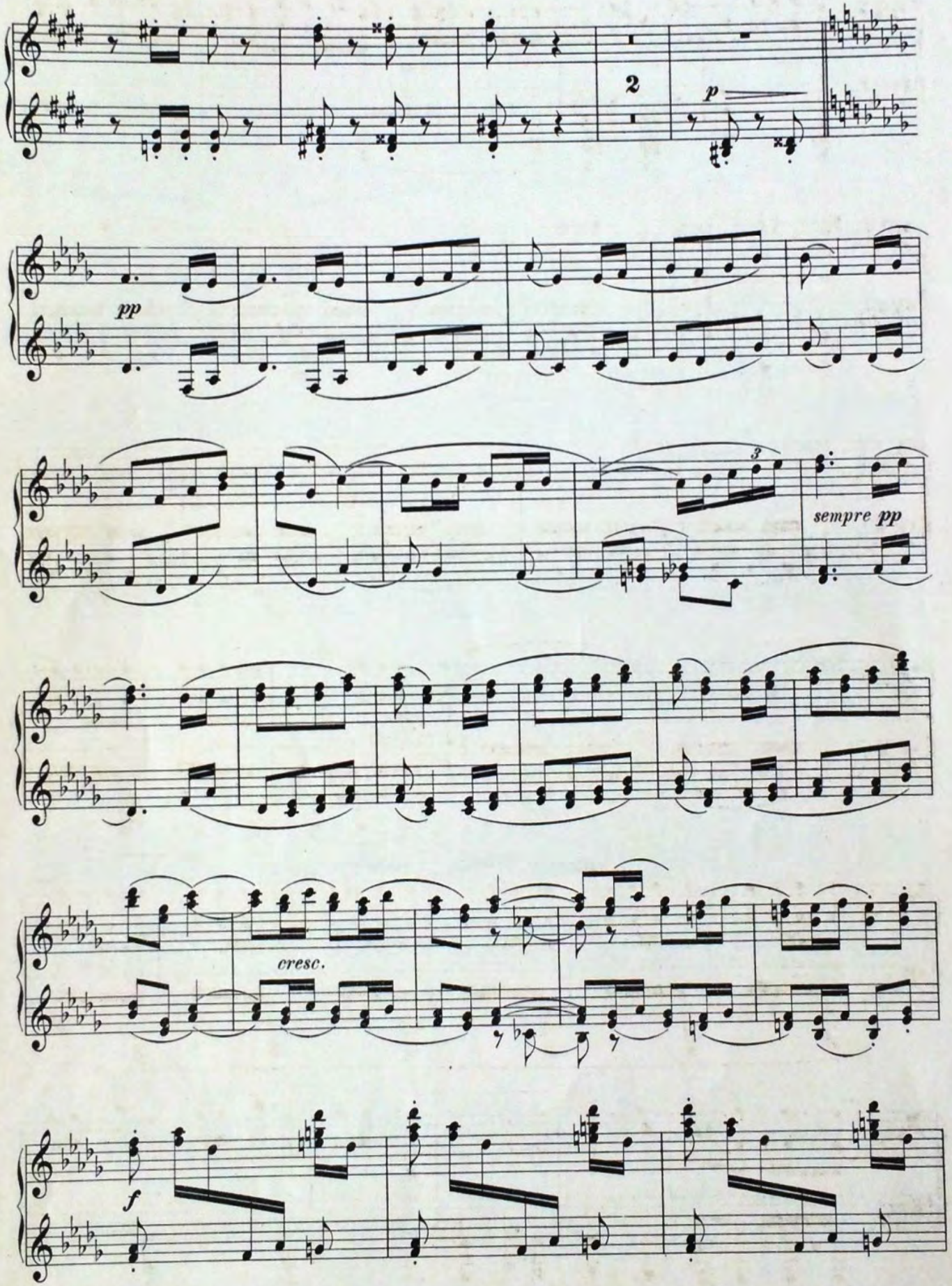
2
p
pp
3
sempre pp
cresc.
f

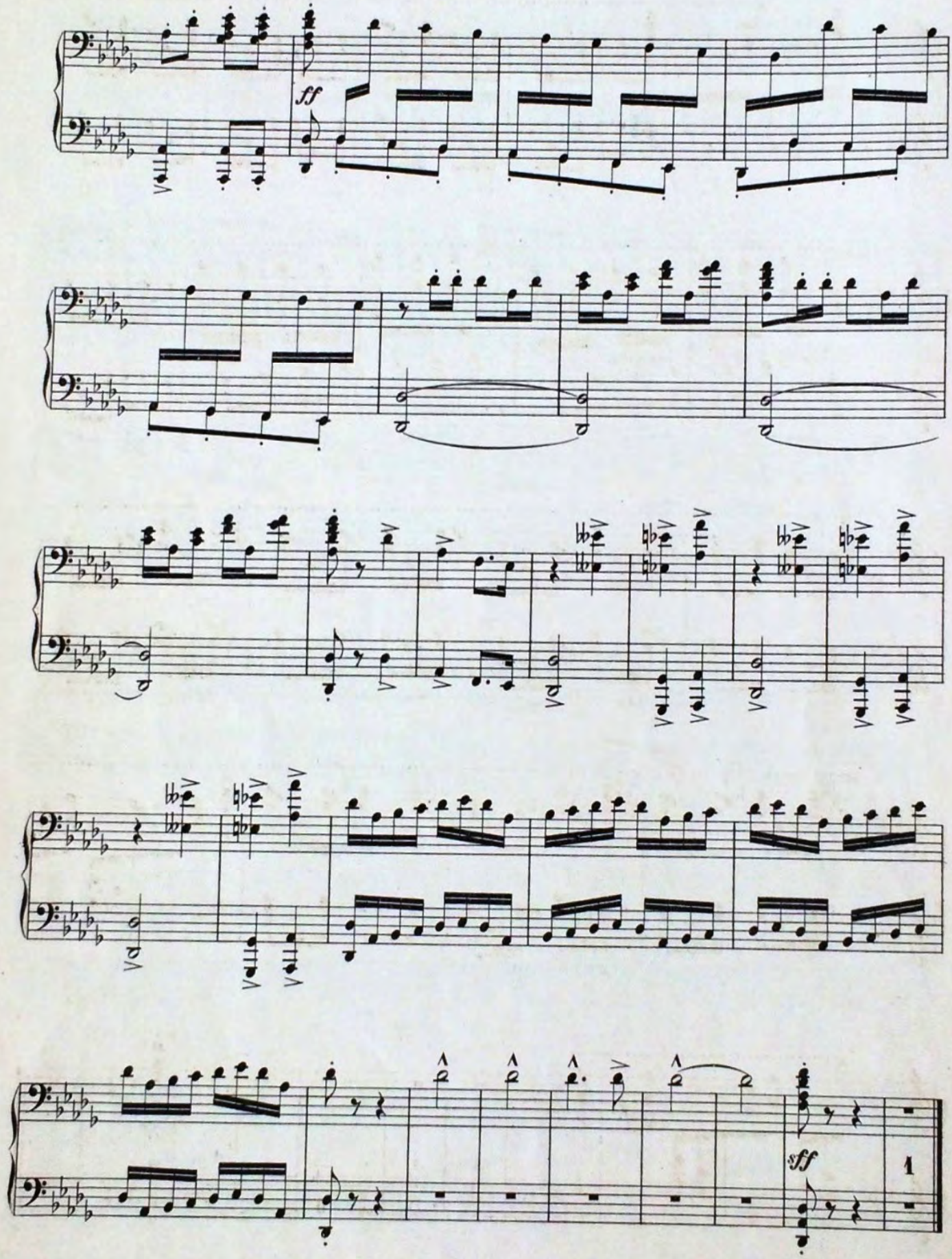
ff
sff
1

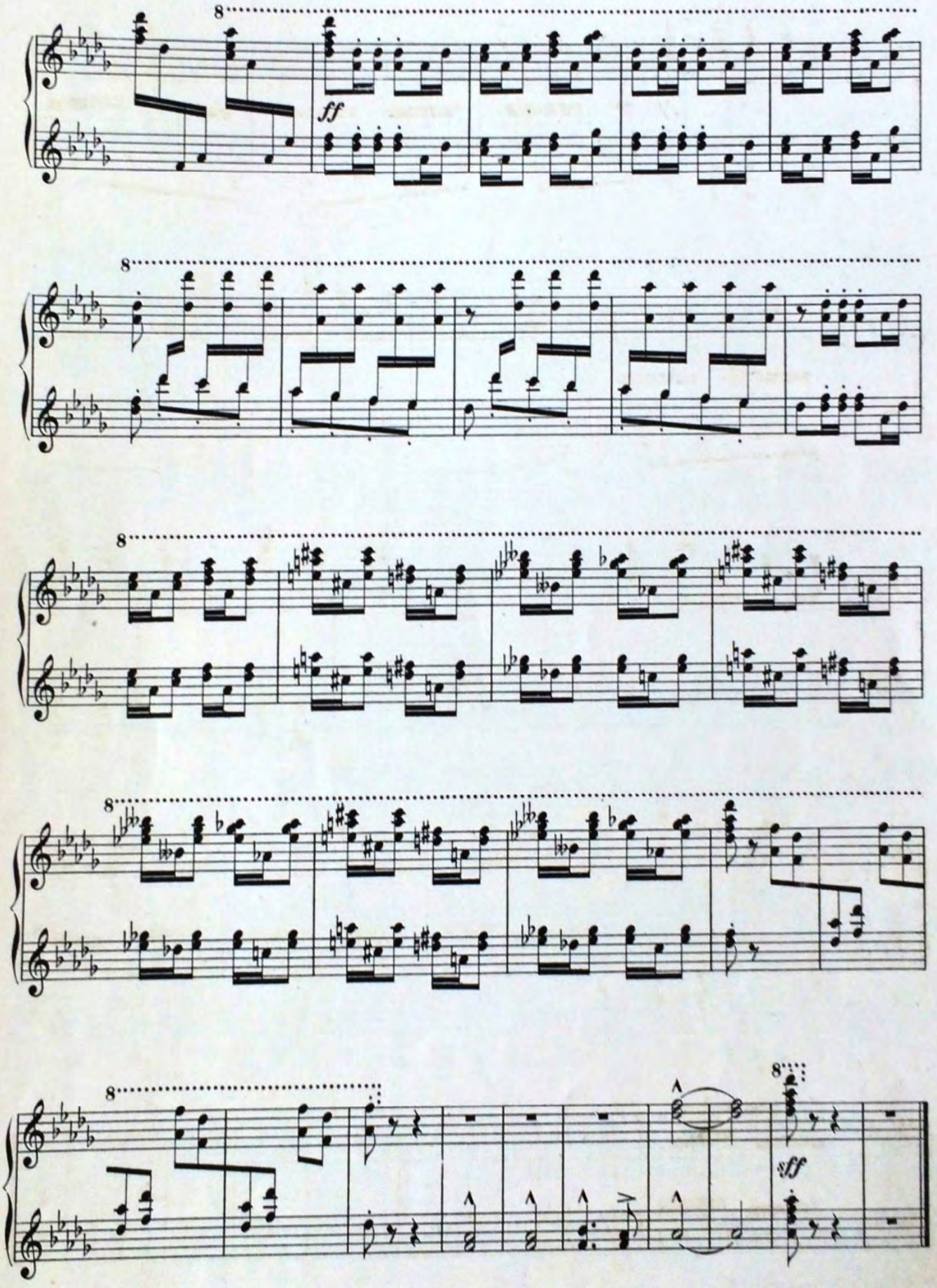
8
ff
8
8
8
8
8
sff

Nº 3.

Allegro comodo.

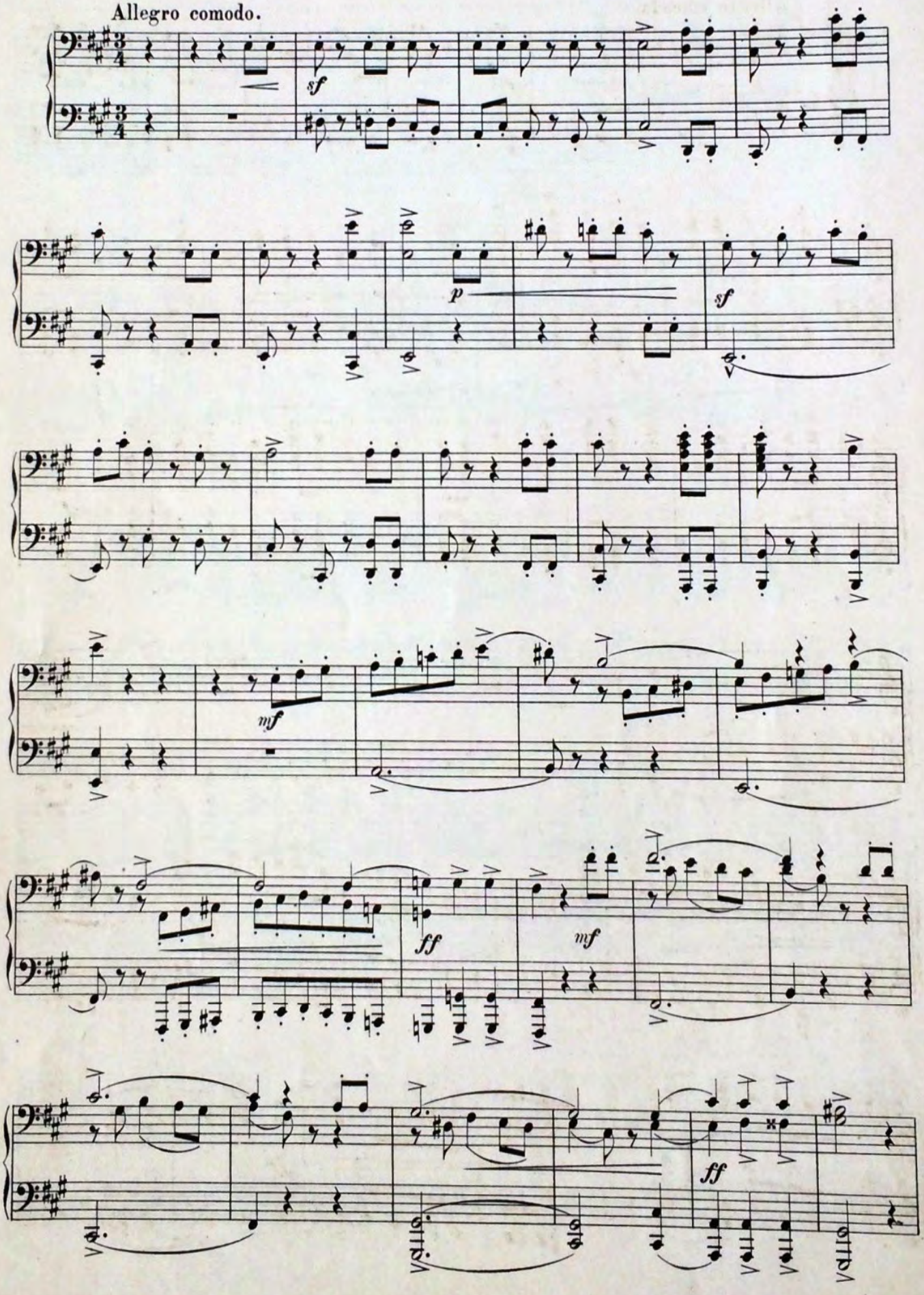

Nº 3.

Allegro comodo.

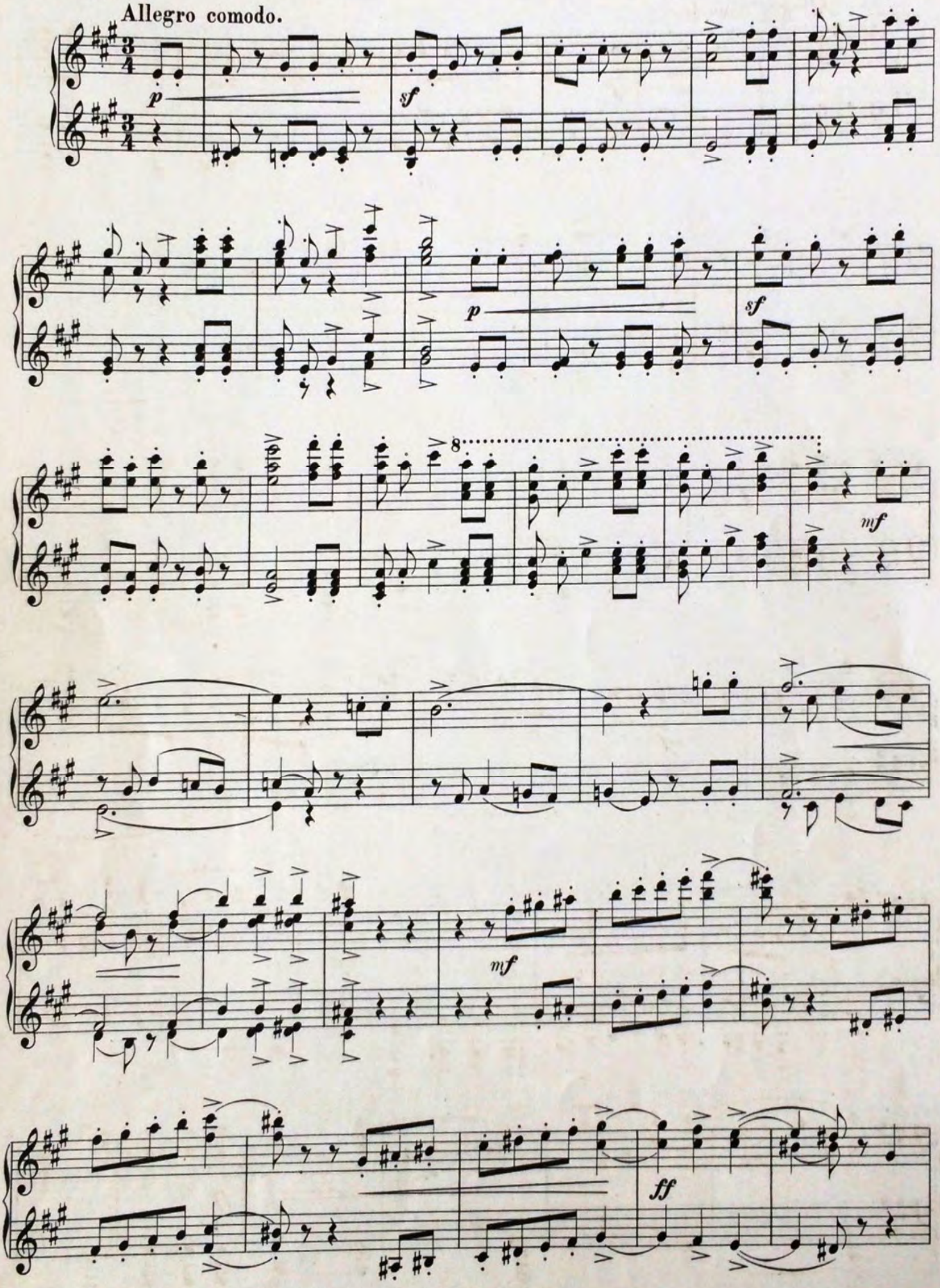

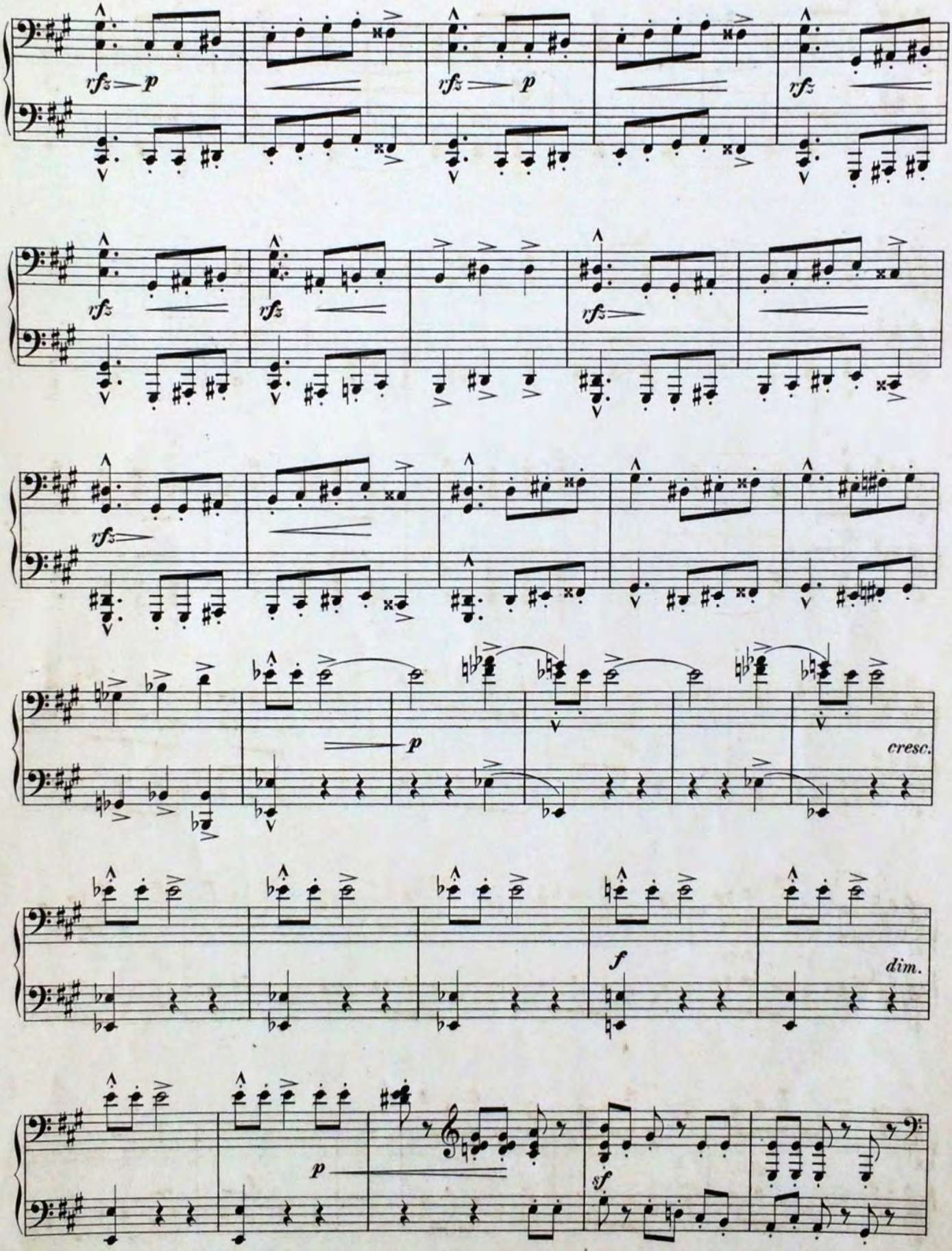
rfz
p
rfz
p
rfz
rfz
rfz
rfz
rfz
p
cresc.
f
dim.
p
sf

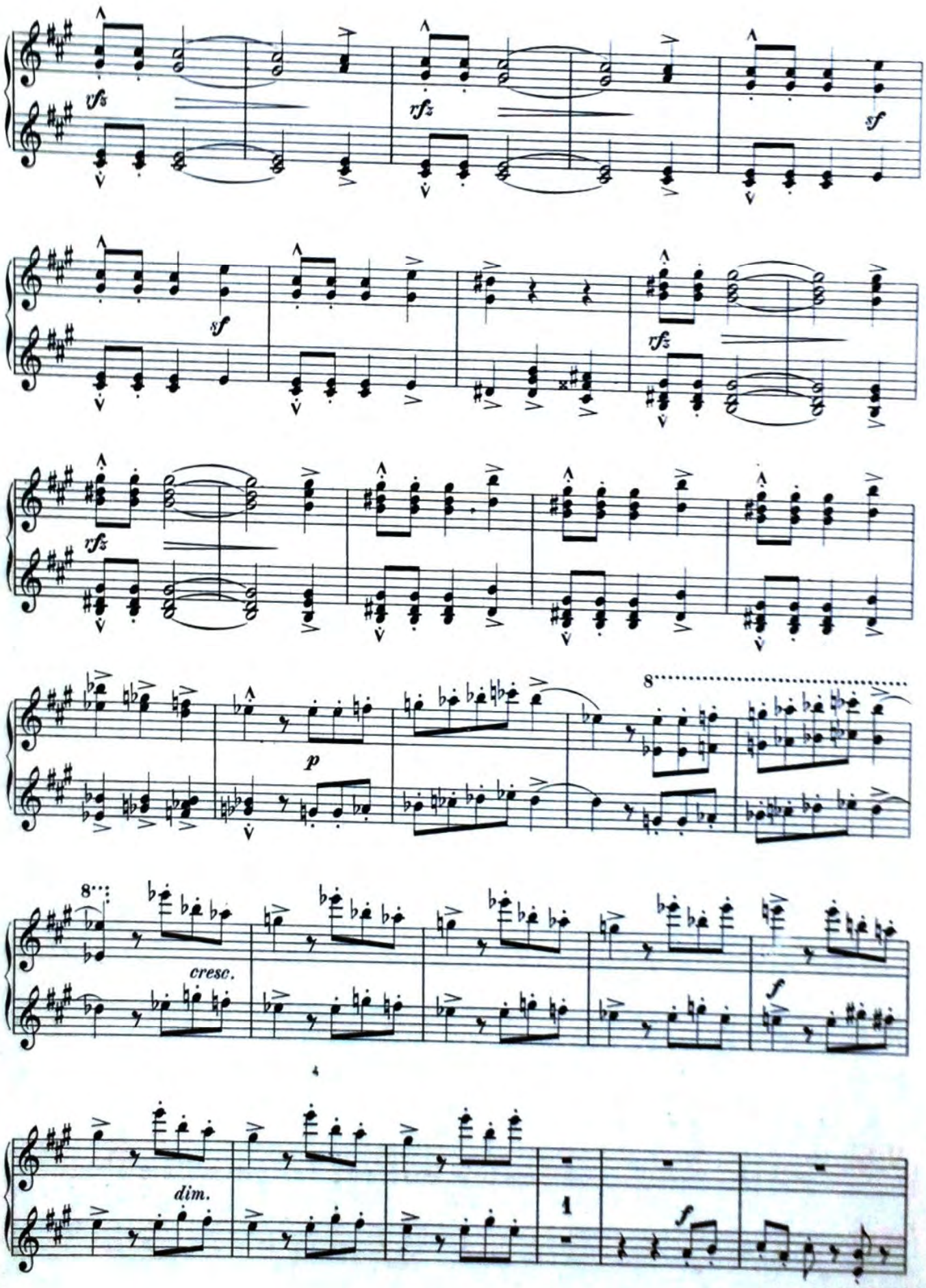
rfz
rfz
sf
sf
rfz
rfz
p
8
8
cresc.
f
4
dim.
1
f

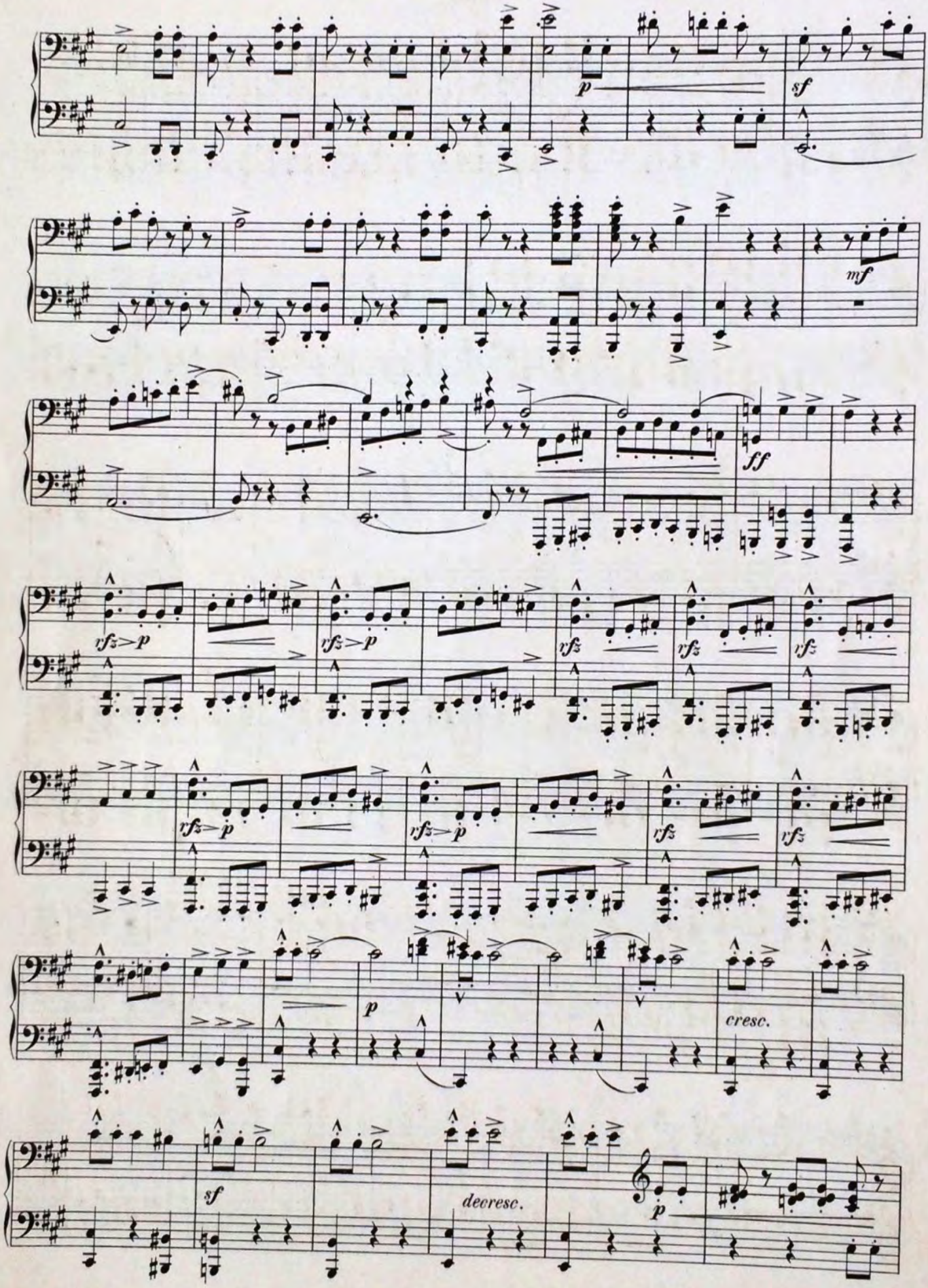
p
sf
mf
ff
rfz>p
rfz
p
cresc.
sf
decresc.
p

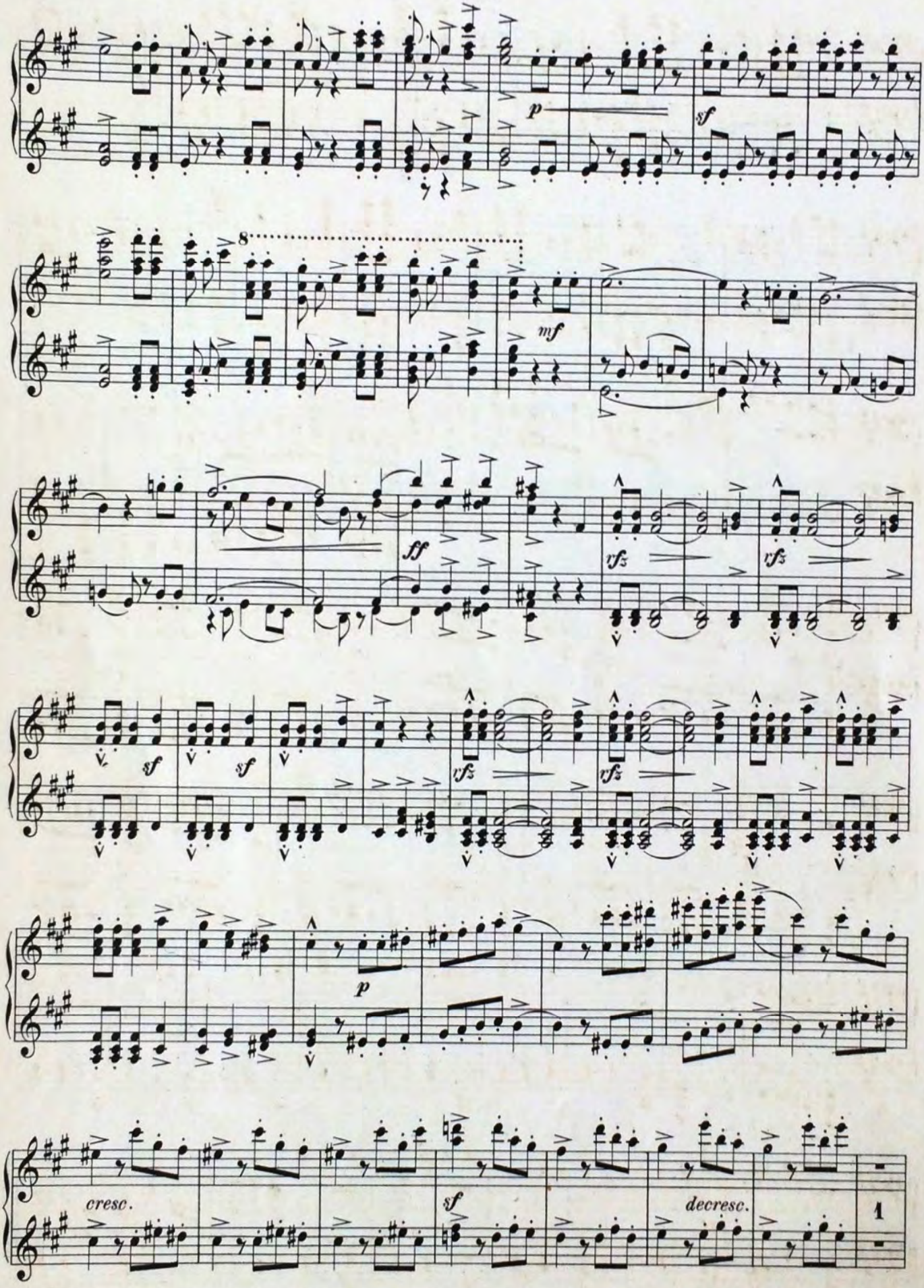
p
sf
8
mf
ff
sfz
sfz
sf
sf
sfz
sfz
p
cresc.
sf
decresc.
1

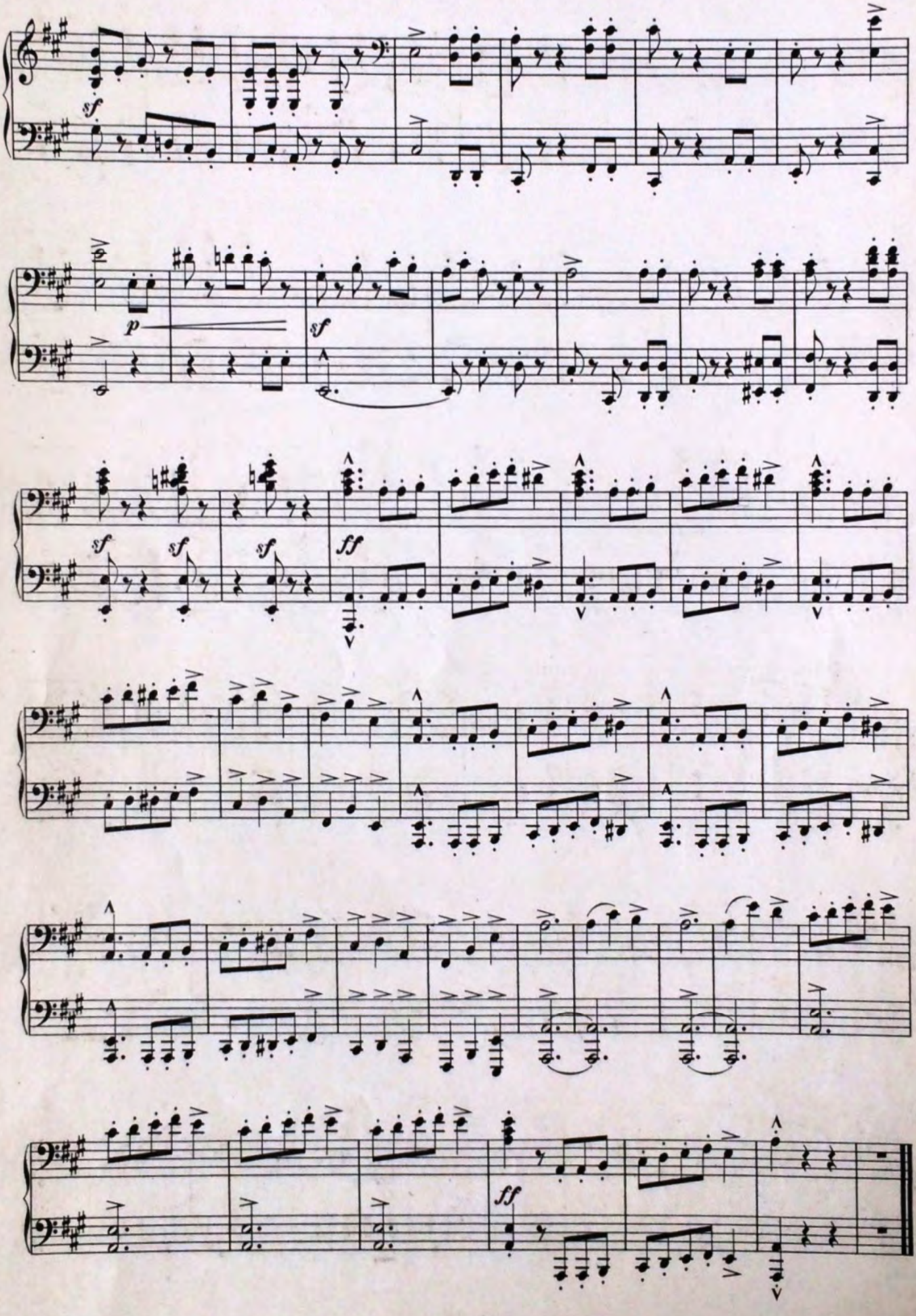
sf
p
sf
sf
sf
sf
ff
ff

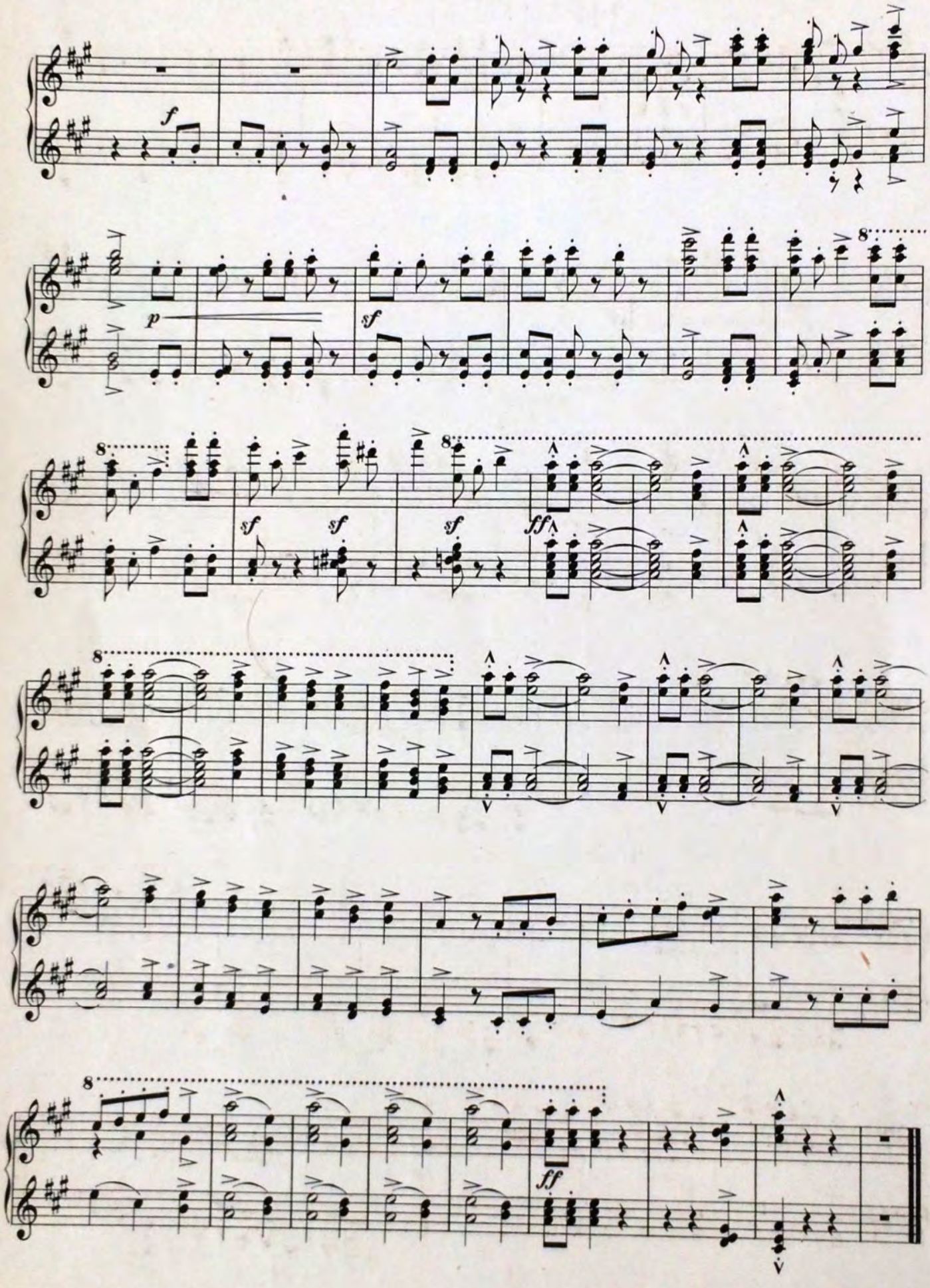
f
p
sf
sf
sf
sf
ff
8
ff