Anna Scharwenka
Berlin-Steglitz
Braillestr. 7

Edition Praeger & Meier Music, Ltd.

Nº 834.

Philipp Scharwenka

Sechs Tonbilder

in kleinen Rahmen

für Pianoforte.

Heft I.

Frühlingsbotschaft. Stimmungsbild.
Widmung.

OP. 69.

Oscar Brandstetter, Leipzig

Praeger & Meier Musikverlag Bremen

Gegr. Fondé 1864. P. & M. Bremen

Einzige rechtmässige Original-Ausgabe.

6 Tonbilder in kleinem Rahmen

für

PIANOFORTE

componirt von

Philipp Scharwenka.

Opus 69.

Heft I. Pr. M 2,–

Frühlingsbotschaft.
Stimmungsbild.
Widmung.

Heft II. Pr. M 2,–

Polnisch.
Pastorale.
Scherzino.

Eigenthum der Verleger für alle Länder.

BREMEN, PRAEGER & MEIER.

Leipzig bei Rob. Forberg. Zürich, Basel u. St. Gallen, Gebr. Hug.

Newyork, G. Schirmer.

Ent. Sta. Hall.

P. & M. 1441 a–f.

NB. Verlangen Sie gratis u. franco von Praeger & Meier, Musikverlag in Bremen, die neuesten Verzeichnisse über Claviermusik, Gesang etc.

Frühlingsbotschaft.

Philipp Scharwenka, Op. 69. № 1.

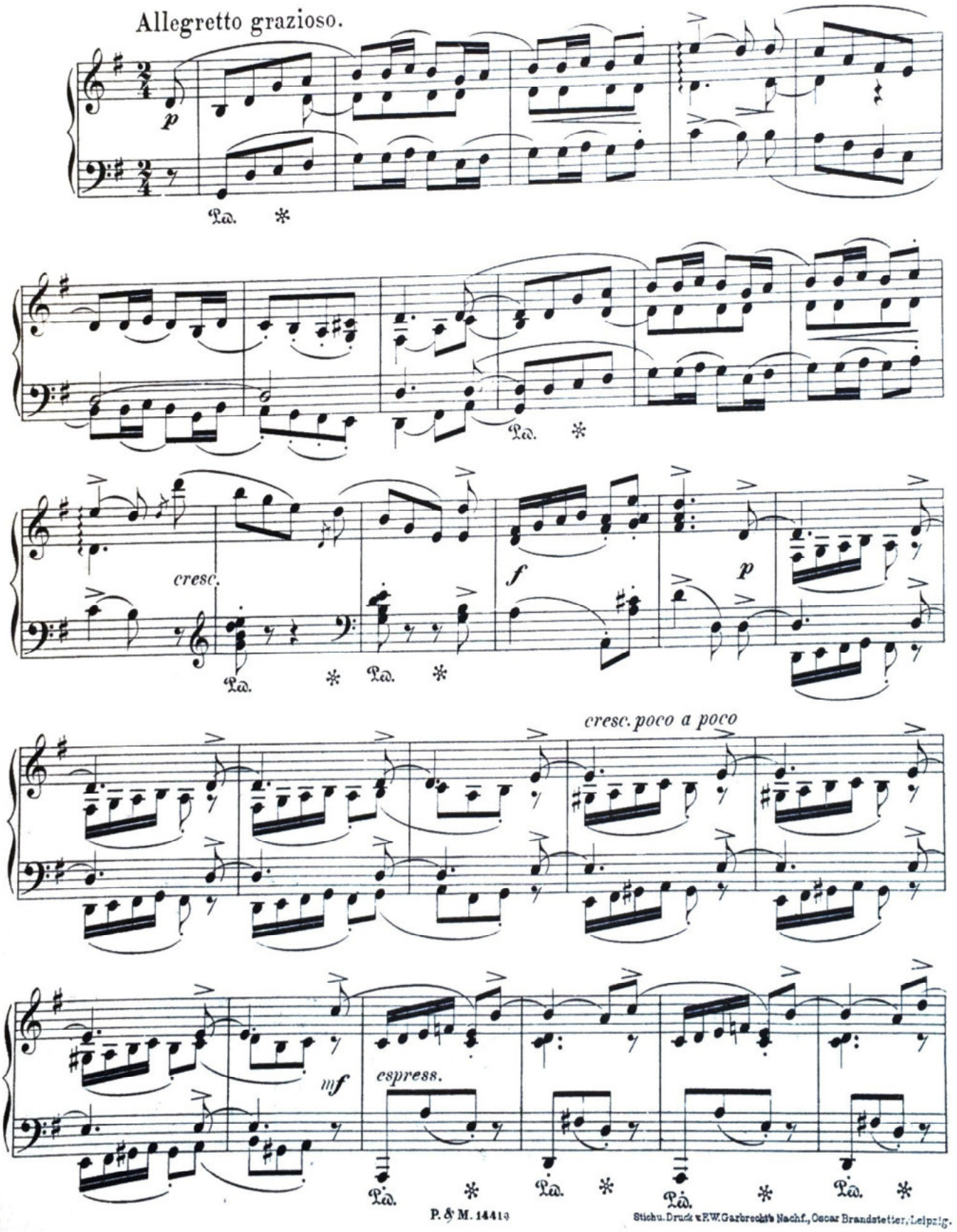

MAN VERLANGE ÜBERALL DEN ca. 4000 WERKE UMFASSENDEN HAUPT-KATALOG UND DIE REICHHALTIGEN NOVITÄTEN-NACHTRÄGE DER Edition PRAEGER & MEIER BREMEN. ○○○○

P. & M. 14414

Stichu. Druck v. F.W. Garbrecht's Nachf., Oscar Brandstetter, Leipzig.

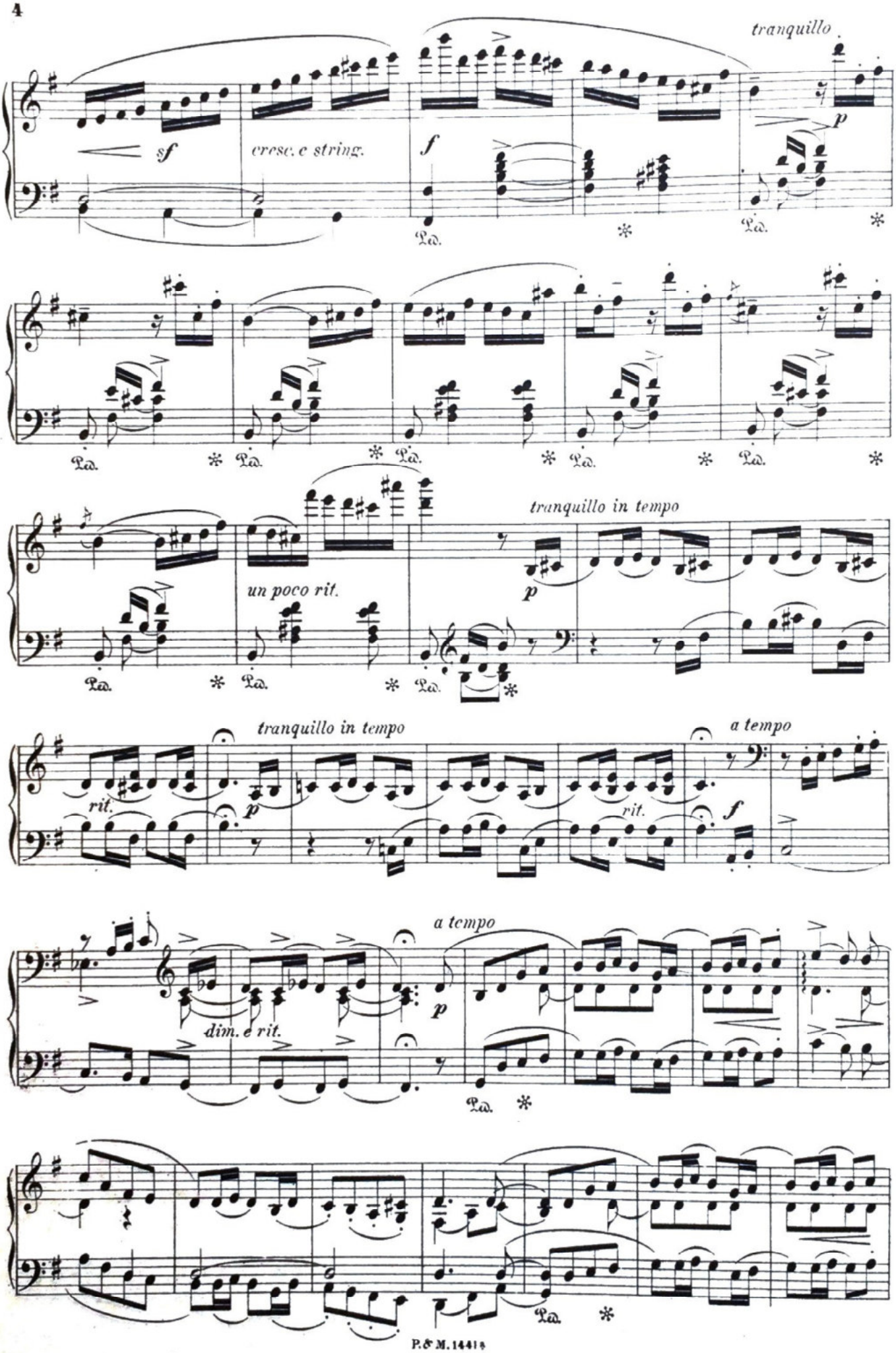
tranquillo
sf
cresc. e string.
f
p
Ped.
un poco rit.
tranquillo in tempo
rit.
a tempo
dim. e rit.

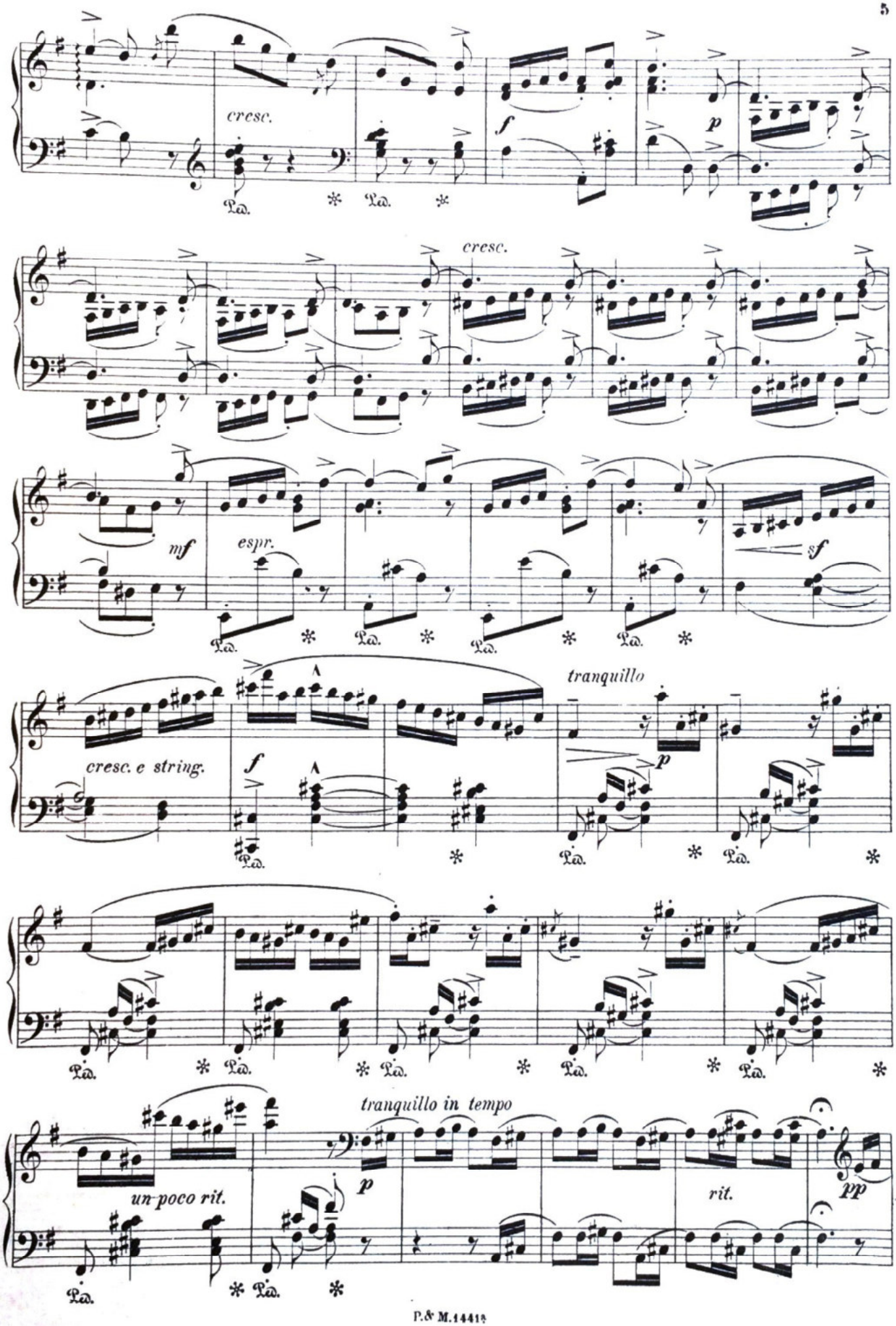
cresc.
f
p
cresc.
mf
espr.
sf
cresc. e string.
f
tranquillo
p
tranquillo in tempo
un poco rit.
p
rit.
pp

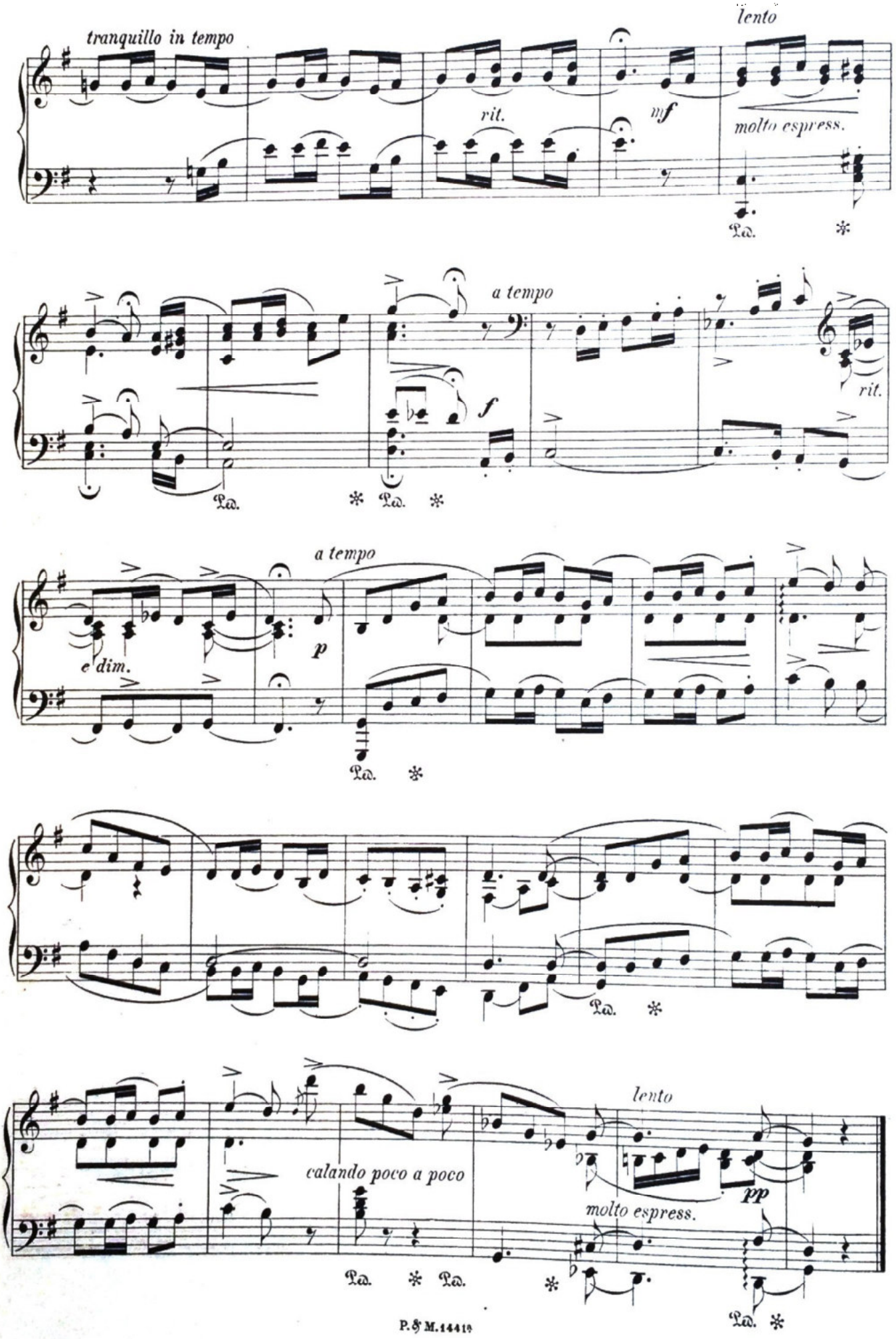
tranquillo in tempo
rit.
mf
lento
molto espress.
Ped.
a tempo
f
rit.
Ped.
Ped.
a tempo
p
e dim.
Ped.
Ped.
calando poco a poco
lento
pp
molto espress.
Ped.
Ped.
Ped.

Stimmungsbild.

Philipp Scharwenka, Op. 69. No. 2.

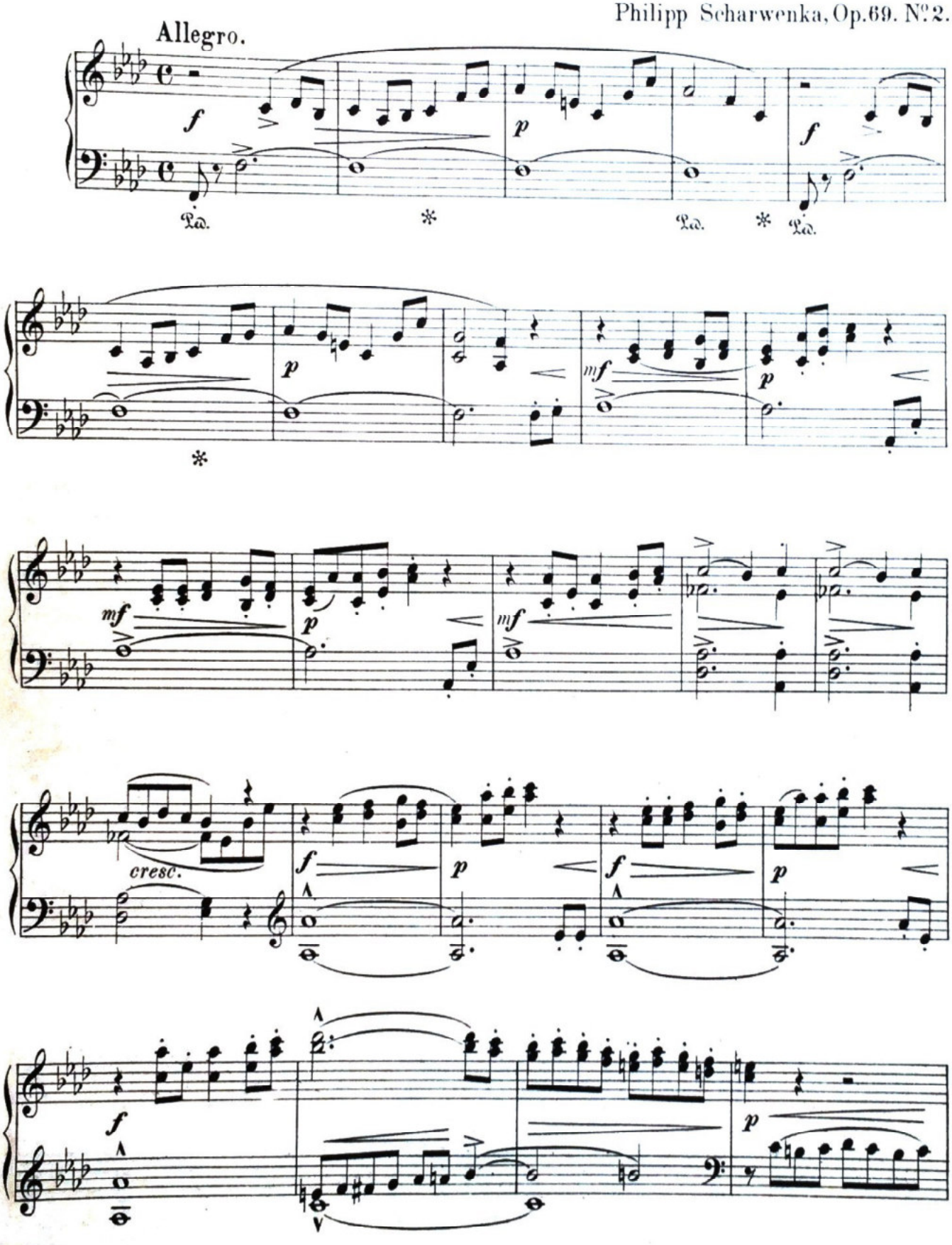

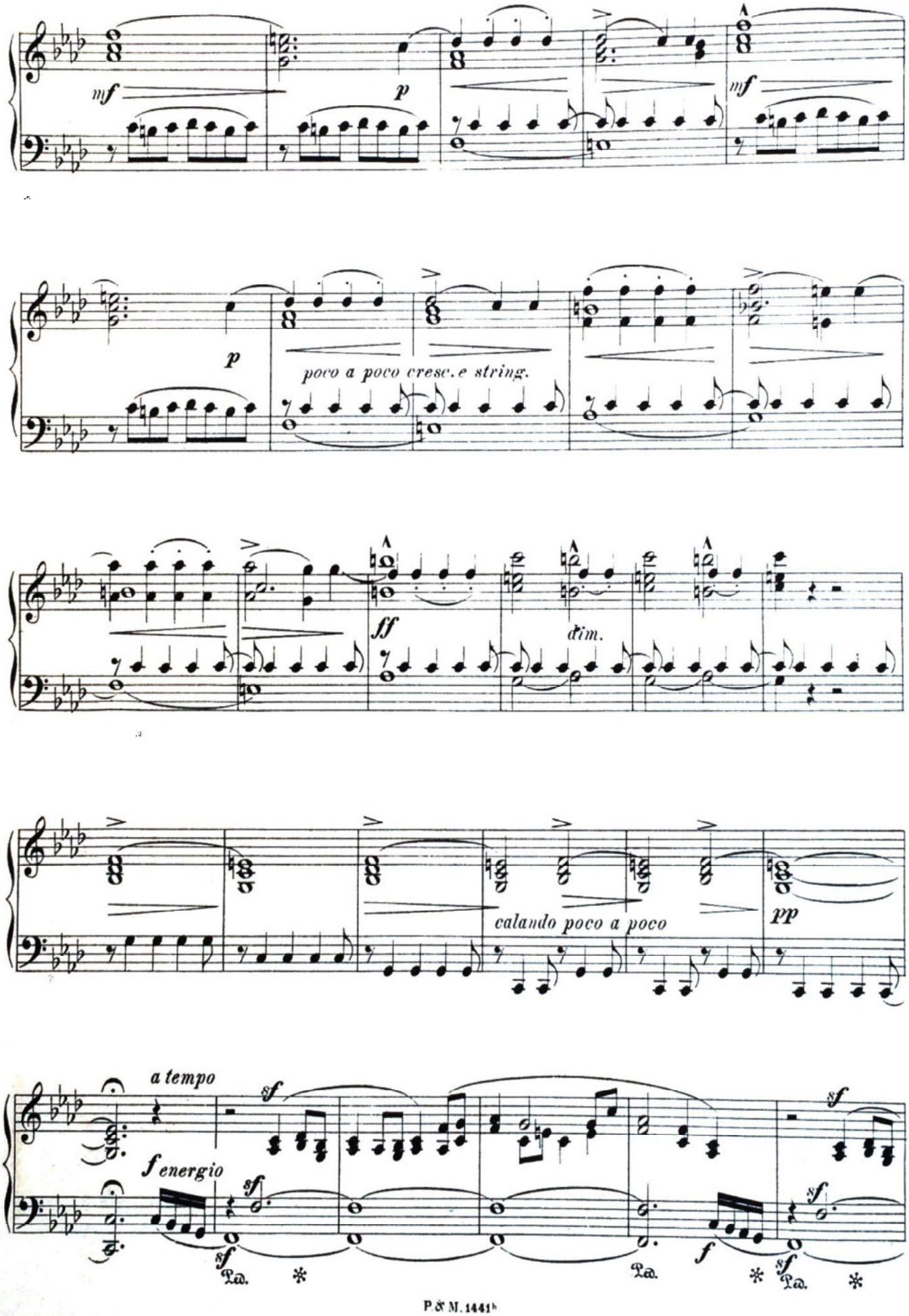
mf
p
mf
p
poco a poco cresc. e string.
ff
dim.
calando poco a poco
pp
a tempo
sf
f energio
sf
Ped.
*
f
sf

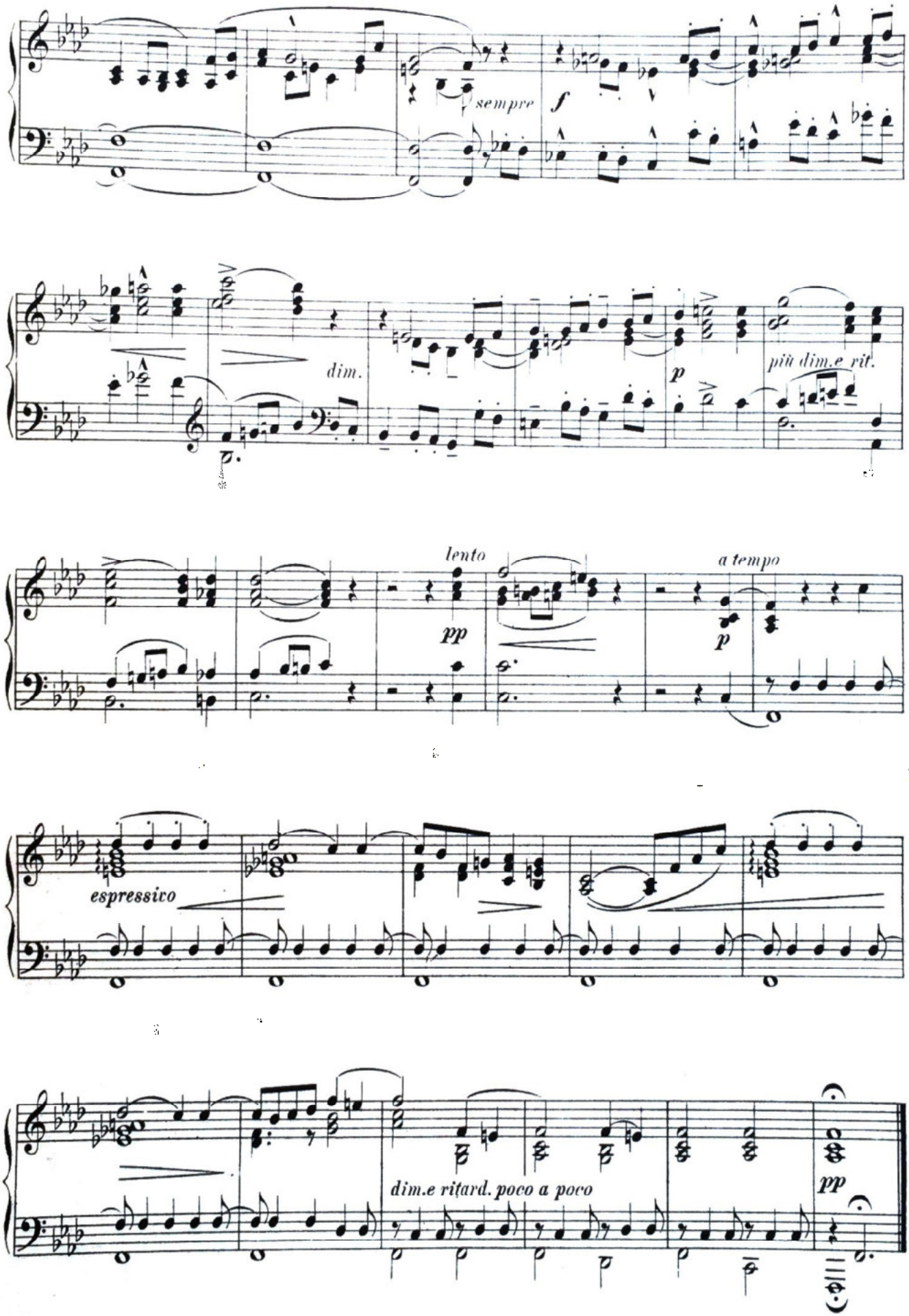
sempre
f
dim.
p
più dim.e rit.
lento
pp
a tempo
p
espressivo
dim.e ritard. poco a poco
pp

Widmung.

Lento e con delicatezza.

Philipp Scharwenka, Op. 69. N° 3.

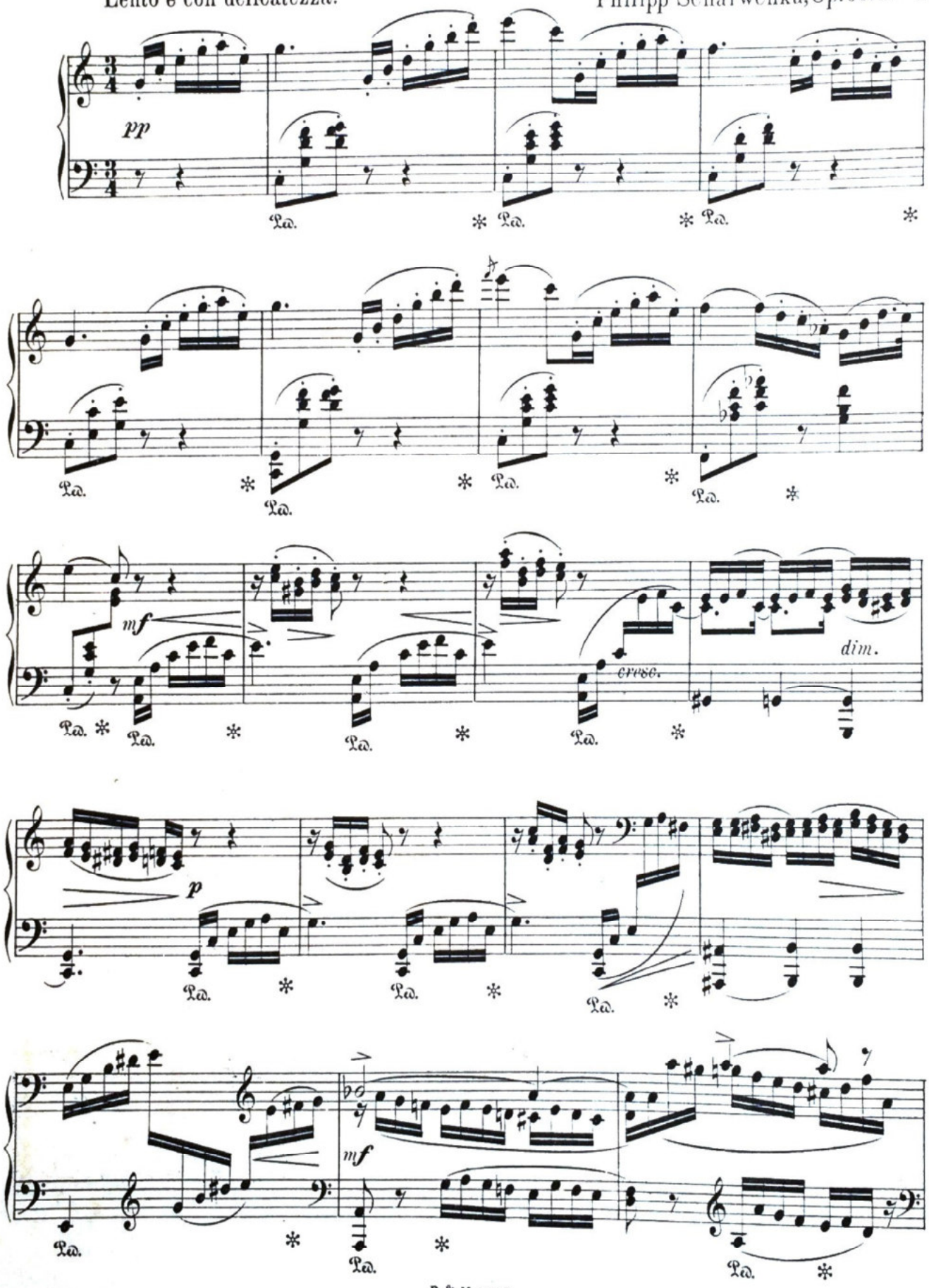

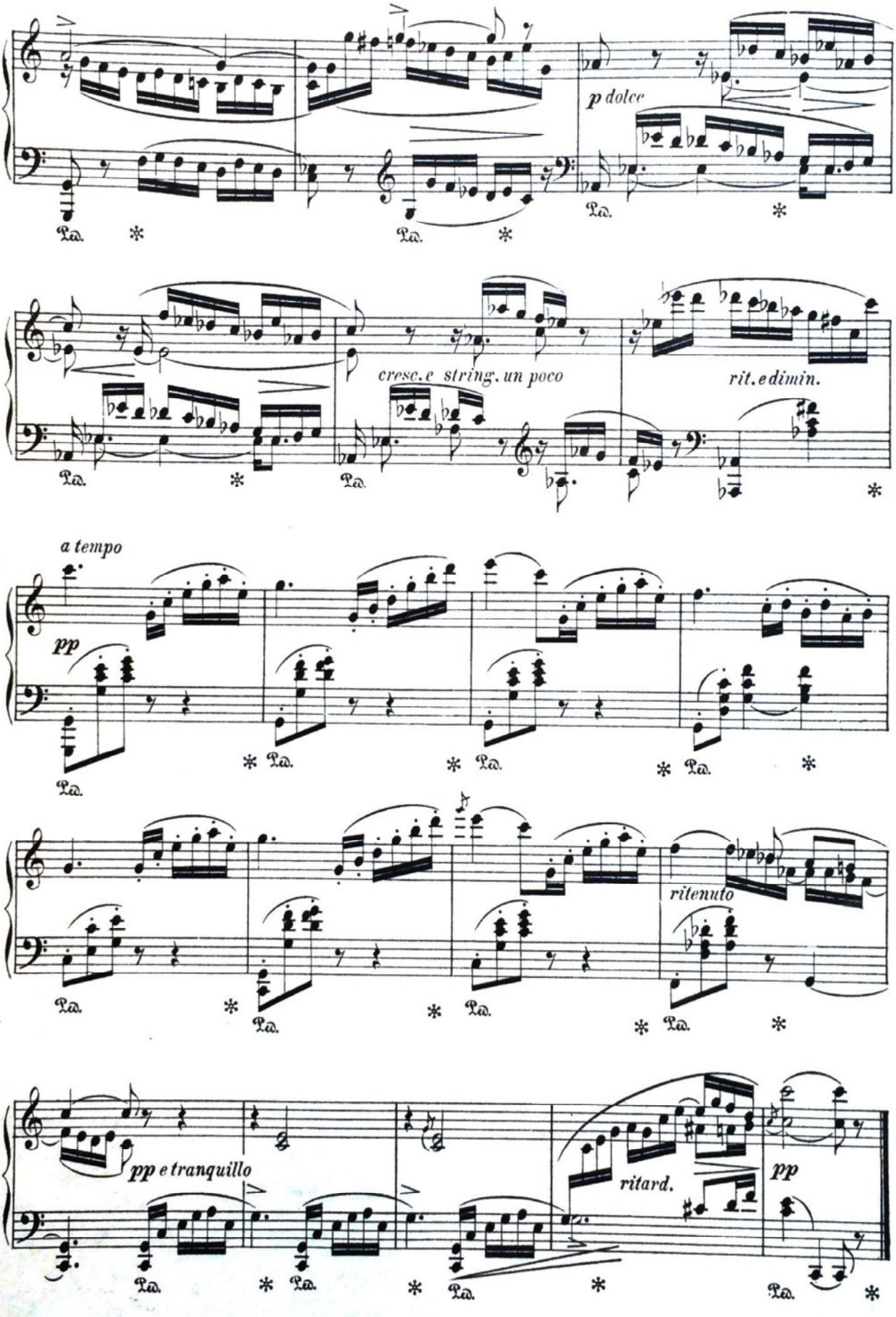
p dolce
cresc. e string. un poco
rit. e dimin.
a tempo
pp
ritenuto
pp e tranquillo
ritard.
pp